



# Hapi User Manual

---

Revision 0.17 22/07/2020

## Contents

<b>Hapi Warranty Information .....</b>	<b>9</b>
<b>Contacting Merging .....</b>	<b>9</b>
<b>Introduction to Hapi .....</b>	<b>10</b>
<b>Hapi block diagram .....</b>	<b>11</b>
<b>Hapi modules interconnection diagram .....</b>	<b>12</b>
<b>Hapi optional cards .....</b>	<b>15</b>
IOM-H-AKD8D / AKD8DP .....	15
IOM-H-AD8D / AD8DP (Legacy product) .....	18
IOM-H-DA8/DA8P (>= run 11) .....	21
IOM-HORUS-DA8/DA8P (< run 11) (Legacy product) .....	23
IOM-H-ADA8S/ADA8P .....	27
IOM-H-PT64 .....	32
IOM-HAPI-MADM/MADS .....	36
Hapi cables .....	37
<b>Hapi key features .....</b>	<b>42</b>
Hapi Modules Capabilities .....	44
Hapi Modules Latencies .....	44
<b>Installing an additional Hapi I/O Module .....</b>	<b>45</b>
Installing a Hapi MADI Module (MADM or MADS are optional) .....	46
<b>Assembling the rack mount ears .....</b>	<b>48</b>
<b>Installing the Merging PCIe Ethernet Controller Card NET-MSC-GBEX1 .....</b>	<b>49</b>
<b>Hapi power ON .....</b>	<b>51</b>
<b>Hapi OLED screen interface .....</b>	<b>53</b>
Hapi Menu Hierarchy .....	53
Screen navigation .....	54
Home Screen .....	54
Volume Menu .....	55
Meters Menu .....	55
A/D Meters Sub-Menu (Meters) .....	55
D/A Meters Sub-Menu (Meters) .....	56
Input Levels Sub-Menu (Meters) .....	56
Output Levels Sub-Menu (Meters) .....	56
Meters Settings Menu .....	57
I/O Menu .....	57
Sync Sub-Menu (I/O) .....	57
Refs Sub-Menu (I/O) .....	58
Timecode Sub-Menu (I/O) .....	59
Status Sub-Menu (I/O) .....	59
PreAmp Menu .....	60
Setup Menu .....	62
Formats Menu (Setup) .....	62
Routing Menu (Setup) .....	63
Routing: Source Configuration .....	64
Modules Menu (Setup) .....	65
Heaphone Menu .....	67
Modules: MADI Sub-Menu .....	67
Modules: A/D Sub-Menu .....	68
Modules: ADA Sub-Menu .....	68

Modules: D/A Sub-Menu .....	69
Modules: PT64 Sub-Menu .....	69
Modules: Loopback (hidden menu, available only for debug use) .....	70
Presets Menu (Setup).....	70
System (Setup): .....	71
Network Menu (Setup).....	72
Info (Setup):.....	72
ERROR Menu .....	73
EXIT Menu .....	73
<b>Hapi Web Control access .....</b>	<b>74</b>
Installing and accessing the Hapi Control interface remotely .....	74
The Hapi embedded User Manual.....	77
<b>Hapi &amp; Horus setup examples .....</b>	<b>80</b>
How to use the IOM-H-PT64 module with Digidesign HDIO .....	86
Manage Mic PREs from Pro Tools.....	87
Pro Tools on PC Horus/Hapi.....	88
Use Horus-HAPI MIDI din .....	90
<b>Hapi Firmware update procedure .....</b>	<b>93</b>
<b>Hapi troubleshooting .....</b>	<b>98</b>
Hapi on screen Error Report.....	98
How to provide Merging Support with a Hapi debug report file .....	100
Cannot access Hapi remotely in Maintenance mode for Firmware update .....	101
Firewall and Antivirus.....	101

# IMPORTANT SAFETY AND INSTALLATION INSTRUCTION SAVE THESE INSTRUCTIONS

## INSTRUCTIONS PERTAINING TO RISK OF FIRE, ELECTRIC SHOCK, OR INJURY TO PERSONS

**WARNING** – when using electric products, basic precautions should be followed, including the following:

1. Read all of the safety and installations instructions and explanation of graphic symbols before using the product.
2. The product must be grounded otherwise it could malfunction or breakdown. Grounding provides a path of least resistance or electric current to reduce the risk of electric shock. This product is equipped with a power supply cord having an equipment-grounding conductor and a grounding plug. The plug must be plugged into an appropriate outlet which is properly installed and grounded in accordance with all local codes and ordinances.

**DANGER** – Improper connection of the equipment-grounding can result in a risk of electric shock. Do not modify the plug provided with the product – if it will not fit the outlet have a proper outlet installed by a qualified electrician. Do not use an adapter that defeats the function of the equipment-grounding conductor. If you are in doubt as to whether the product is properly grounded, check with a qualified serviceman or electrician.

3. Do not use this product near water – for example, near a bathtub, washbowl, kitchen sink, in a wet basement, or near a swimming pool, or the like.
4. This product should only be used with a stand or cart that is recommended by the manufacture.
5. This product, either alone or in combination with an amplifier and speakers or headphones, may be capable of producing sound levels that could cause permanent hearing loss. Do not operate at a high volume level or at a level that is uncomfortable. If you experience any hearing loss or ringing in the ears, you should consult an audiologist.
6. The product should be located so that its location or position does not interfere with its proper ventilation.
7. The product should be located away from heat sources such as radiators, heat registers, or other products that produce heat.
8. The product should be connected to a power supply only of the type described in the operating instructions or as marked on the product.
9. The power-supply cord of the product should be unplugged from the outlet when left unused for a long period of time. When unplugging the power supply, do not pull on the cord, but grasp it by the plug.
10. Care should be taken so that objects do not fall and liquids are not spilled into the enclosure through openings.
11. The product should be serviced by qualified service personnel when: A. The power supply cord or plug has been damaged. Objects have fallen, or liquid has spilled into the product, or C. The product

has been exposed to rain, or D. The product does not appear to be operating normally or exhibits a marked change in performance, or E. The product has been dropped, or the enclosure damaged.

12. Do not attempt to service the product beyond that described in the user maintenance instructions. All other servicing should be referred to qualified service personnel.

13. **WARNING** - Do not place objects on the power supply cord, or place the product in a position where anyone could trip over, walk on, or roll anything over cords of any type. Do not allow the product to rest on or be installed over cords of any type. Improper installations of this type create the possibility of a fire hazard and/or personal injury.



**The lightning flash with arrowhead symbol, within an equilateral triangle, is intended to alert the user to the presence of uninsulated "dangerous voltage" within the product's enclosure that may be of sufficient magnitude to constitute a risk of electric shock to persons.**



**The exclamation point within an equilateral triangle is intended to alert the user to the presence of important operating and maintenance (servicing) instructions in the literature accompanying the product.**

---

No part of this documentation may reproduced in any form whatsoever or be stored in any data retrieval system without prior written permission of the copyright owners.

This documentation is supplied on an as-is basis. Information contained within this documentation is subject to change at any time without notice and must not be relied upon.

All company and product names are <sup>TM</sup> or Registered Trademarks ® of their respective owners.

Windows 7 is a trademark of Microsoft Corporation.

Merging Technologies makes no warranties express or implied regarding the Hapi embedded software, its quality, performance, merchantability or fitness for a particular purpose. The software is supplied "as is" you, the purchaser, are assuming the entire risk of the results of using this Merging Technologies software.

In no circumstances will Merging Technologies, its owners, directors, officers, employees or agents be liable to you for any consequential, incidental or indirect loss or damages including loss of time, loss of business, loss of profits, loss of data or similar resulting from the use of or inability to use the Merging Technologies hardware and or software or for any defect in the hardware software or documentation.

© Copyright Merging Technologies Inc. 2020. All rights reserved.

**IMPORTANT NOTICE:**

Please read the following information very carefully before attempting any installation. Failure to comply with the precise instructions may result in damage to your Merging hardware. Please read this entire section of the manual carefully before installation.

**STATIC DANGER NOTICE:**

Please note that the Hapi contains delicate electronic components that can be damaged or even destroyed when exposed to static electricity. Take all necessary precautions not to discharge static electricity when touching any of the Hapi connectors.

**Product Regulatory Compliance**

The Merging Hapi Network Converter is designed and tested to meet the standards and regulations listed in the following sections.

**Product Safety Compliance**

Hapi complies with the following safety requirements:

- UL 1950 – CSA 950 (US/Canada).
- EN 60 950 (European Union).
- IEC 60 950 (International).
- CE – Low Voltage Directive (73/23/EEC) (European Limits).
- EMKO-TSE (74-SEC) 207/94 (Nordics).

**Product EMC Compliance**

The system has been tested and verified to comply with the following EMC regulations:

- FCC (Class A Verification) – Radiated and Conducted Emissions (USA).
- CISPR 22, 3rd Edition (Class A) – Radiated and Conducted Emissions (International).
- EN45022 (Class A) – Radiated and Conducted Emissions (European Union).
- EN45024 (Immunity) (European Union).
- EN6100-3-2 & -3 (Power Harmonics and Fluctuation and Flicker).
- CE – EMC Directive (89/33/EEC) (European Union).

**Electromagnetic Compatibility Notices**

This device complies with Part 15 of the FCC Rules. Operation is subject to the following two conditions: (1) this device may not cause harmful interference and (2), this device must accept any interference received, including interference that may cause undesired operation.

This equipment has been tested and found to comply with the limits for a Class A digital device, pursuant to Part 15 of the FCC Rules. These limits are designed to provide reasonable protection against harmful interference in a residential installation. This equipment generates, uses, and can radiate radio frequency energy and, if not installed and used in accordance with the instructions, may cause harmful interference to radio communications. However, there is no guarantee that interference will not occur in a particular installation. If this equipment does cause harmful interference to radio or television reception, which can be determined by turning the equipment off and on, the user is encouraged to try to correct the interference by one or more of the following measures:

- Reorient or relocate the receiving antenna.
- Increase the separation between the equipment and the receiver.
- Connect the equipment to an outlet on a circuit other than the one to which the receiver is connected.
- Consult the dealer or an experienced radio/TV technician for help.

Any changes or modifications not expressly approved by the grantee of this device could void the user's authority to operate the equipment. The customer is responsible for ensuring compliance of the modified product.

Only peripherals (computer input/output devices, Ethernet switches, terminals, printers, etc.) that comply with FCC Class B limits may be attached to this computer product. Operation with noncompliant peripherals is likely to result in interference to radio and TV reception.

All cables used to connect to peripherals must be shielded and grounded. Operation with cables, connected to peripherals that are not shielded and grounded, may result in interference to radio and TV reception.

## Environmental Limits

### System Office Environment Parameter Limits

Operating Temperature +5 degrees C to +45 degrees C with the maximum rate of change not to exceed 10 degrees C per hour.

Non-Operating Temperature -40 degrees C to +70 degrees C

Non-Operating Humidity 95%, non-condensing @ 30 degrees C

Operating Shock No errors with a half sine wave shock of 2G (with 11-millisecond duration).

Package Shock Operational after a free fall, 60 cm depending on the weight.

ESD 15kV per Merging Environmental Test Specification



## Declaration of Conformity

According to

### EMC Directive 2004/108/EC

<b>Product</b>	<b>Hapi</b>
<b>Manufacturer</b>	<b>Merging Technologies SA</b> <b>Le Verney 4</b> <b>CH-1070 Puidoux</b> <b>Switzerland</b>
<b>Electrical Rating</b>	<b>90-260 VAC, 50/60 Hz, 0.15 A (at 230V)</b>
<b>Standards</b>	<b>EN 55103-1:2009, EN 55103-2:2009, EN 61000-3-2 :2006+A1+A2, EN 61000-3-3 :2008</b>

**Detailed specifications of the tested and certified product are shown in the following Test Report:**

**Test report Ref No: 16'835      Issued Date: June 2012    by Montena EMC SA**

**The CE label is affixed on the rear of right side of the Hapi unit as per below :**



**Date 12 June 2012**



**Claude Cellier**  
**President**  
**Merging Technologies S.A.**



## Hapi Warranty Information

This product is warranted to be free of defects in materials and workmanship for a period of two years from the date of purchase. Merging Technologies, Inc. extends this Limited Warranty to the original purchaser.

In the event of a defect or failure to confirm to this Limited warranty, Merging Technologies, Inc. will repair or replace the product without charge within sixty (60) days. In order to make a claim under this limited warranty, the purchaser must notify Merging Technologies, Inc. or their representative in writing, of the product failure. In this limited warranty the customer must upon Merging Technologies, Inc. request, return the product to the place of purchase, or other local designation, for the necessary repairs to be performed. If the consumer is not satisfied with the repair, Merging Technologies, Inc. will have the option to either attempt a further repair, or refund the purchase price.

This warranty does not cover: (1) Products which have been subject to misuse, abuse, accident, physical damage, neglect, exposure to fire, water or excessive changes in the climate or temperature, or operation outside maximum rating. (2) Products on which warranty stickers or product serial numbers have been removed, altered or rendered illegible. (3) The cost of installations, removal or reinstallation. (4) Damages caused to any other products. (5) Do not attempt to service the equipment. There are no user serviceable parts inside\*. Please refer all servicing to an authorized Merging sales partner. Any attempt to service the equipment will expose you to a risk of electric shock, and will void the manufacturer's warranty.

*\* Replacing or adding a AD, DA or MADi module and adjusting the DA module dip switch (output) is permitted under the supervision of a Merging sales partner. Any other modification will void the Hapi warranty.*

## Contacting Merging

International Office:  
Merging Technologies S.A.  
Le Verney 4  
CH-1070 Puidoux  
Switzerland

Phone: +41 21 946 0444  
Fax: +41 21 946 0445

USA:

Merging USA (Independent Audio)  
43 Deerfield Road  
Portland,  
ME 04101-1805  
United States of America

Phone: +1 (207) 773 2424  
Fax: +1 (207) 773 2422

For all documentation inquiries or suggestions for improvement:  
[www.merging.com](http://www.merging.com)

© 2014 All rights reserved. Merging Technologies, Horus and Hapi are registered Trademarks of Merging technologies SA.

Product features and specifications are subject to change without notice.

Merging Technologies SA shall not be liable for technical or editorial errors contained herein, nor for incidental or consequential damages resulting from the furnishing, performance or use of this manual.

## Introduction to Hapi

### Modular by Design

Hapi, the son of Horus. Born from the most flexible and sonically transparent audio interface and providing the same RAVENNA / AES67 connectivity as its father, Hapi is both the perfect primary interface for smaller systems as well as the ultimate accessory for a system using Horus where control room I/O is required. Hapi was designed to give its users an Audio I/O channels flexibility while offering an unprecedented level of quality in such a small form factor.

Providing as standard; 8 channels of AES- EBU I/O plus 8 ADAT or 2 SPDIF I/O (on TOSLINK) and 2 slots for AD8D/AD8P, DA8/DA8P and MADI option cards. Once the Hapi is fully loaded with option cards, it is capable of achieving 88 inputs and 90 outputs @ 1FS. There are indeed 2 more output channels than input channels, including the Stereo Headphone Monitoring.

### Route Signal Anywhere

Hapi has been designed so that any input can be routed to any number of outputs as required simultaneously. With comprehensive routing pages accessible both locally on the touchscreen and by remote access using a standard web browser, Hapi is the answer to signal flow management in your studio.

### Green Built

For environmentally-conscious users, Hapi has been designed meticulously in order to keep power consumption at an incredible minimum. A fully loaded Hapi running all channels of phantom power will only draw about 30W, making it more affordable to run than your kitchen lights.

### Hapi Key Features

- Up to 88 inputs and 90 outputs @1FS
- 8x AES/EBU + 8x ADAT or 2x SPDIF (Optical)
- Works from 44.1kHz to 192kHz (Premium up to DXD/DSD256)
- Signal routing from any input to any combination of outputs
- RAVENNA / AES67 Compatible
- Browser-based remote access using any web enabled device
- AC or DC power supply options
- Modular design for additional analog and Digital I/O
- Near-zero latency from in to out (<1ms)
- Main rotary control button

### RAVENNA

The Hapi has been designed so that the MADI, AES, SPDIF/ADAT and Analog modules can all feed into or take their sources from the network over RAVENNA streams, providing up to 88 channels of I/O @ 1FS over a single CAT5e or CAT6 cable to any other RAVENNA devices on the network.

The RAVENNA connection on the Hapi allows for not only audio, but also control and sync information to flow through as well. Send Timecodes and Wordclock directly to the Hapi unit over the same network as your audio. The RAVENNA port even provides for remote control access to the configuration and entire routing of the unit itself! Support for: LTC/Video Ref/WCK

RAVENNA is a layer 3 IP based protocol. In environments where existing networks are already in place, RAVENNA subnets can slip right into place with no additional outlay. In laymen's terms, this means that you can connect your Hapi to a properly configured network exactly as you would your PC or Mac, with no additional technology required.

RAVENNA is a "mission critical" protocol, meaning that it has been designed to ensure immensely low jitter rates and latencies (sub-millisecond) and ensures that every single sample gets to where it needs to go without fail. Hapi also provides a secondary, redundant RAVENNA connection allowing for uninterrupted use, even when a network connection fails.

Refer to the *RAVENNA User Guide* and the *MassCore-RAVENNA Configuration Guide* for more details

# Hapi block diagram

## Hapi Block Diagram

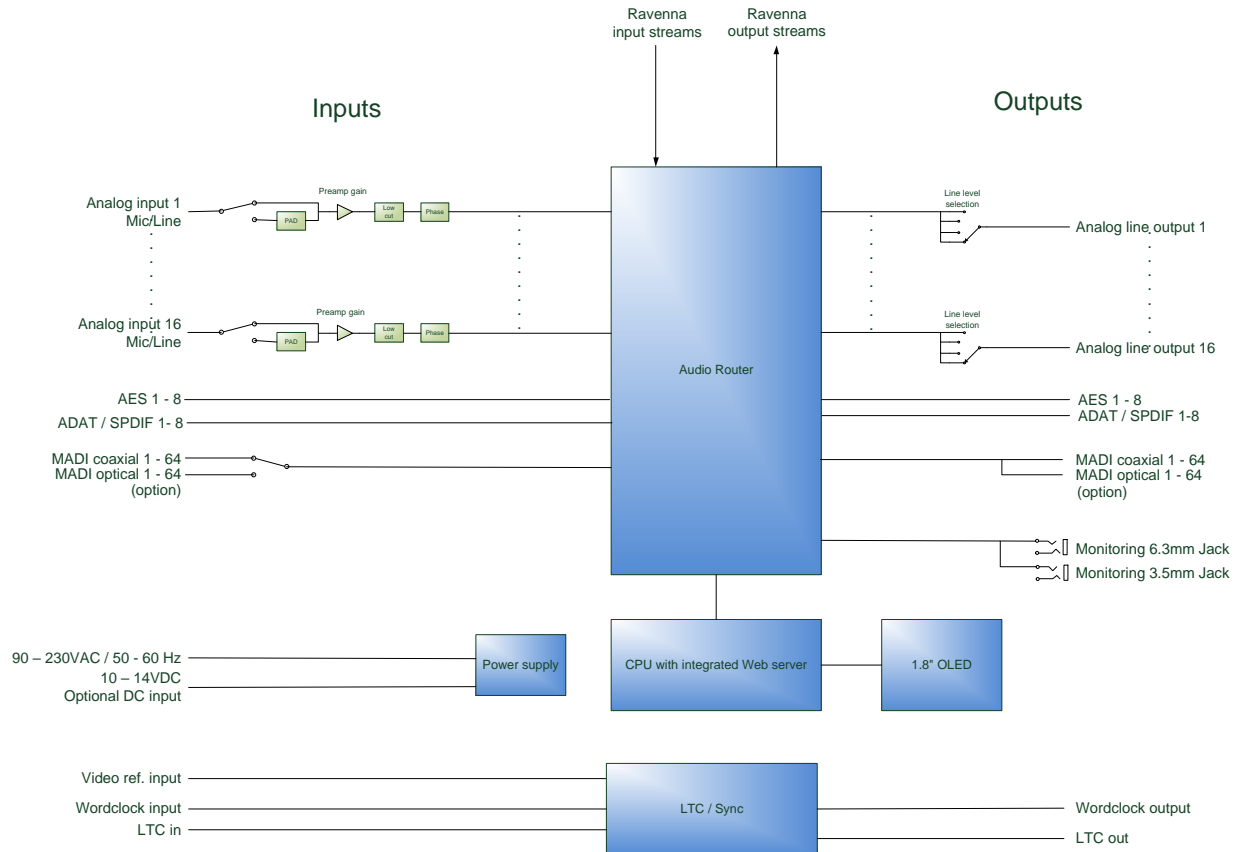

## Hapi modules interconnection diagram

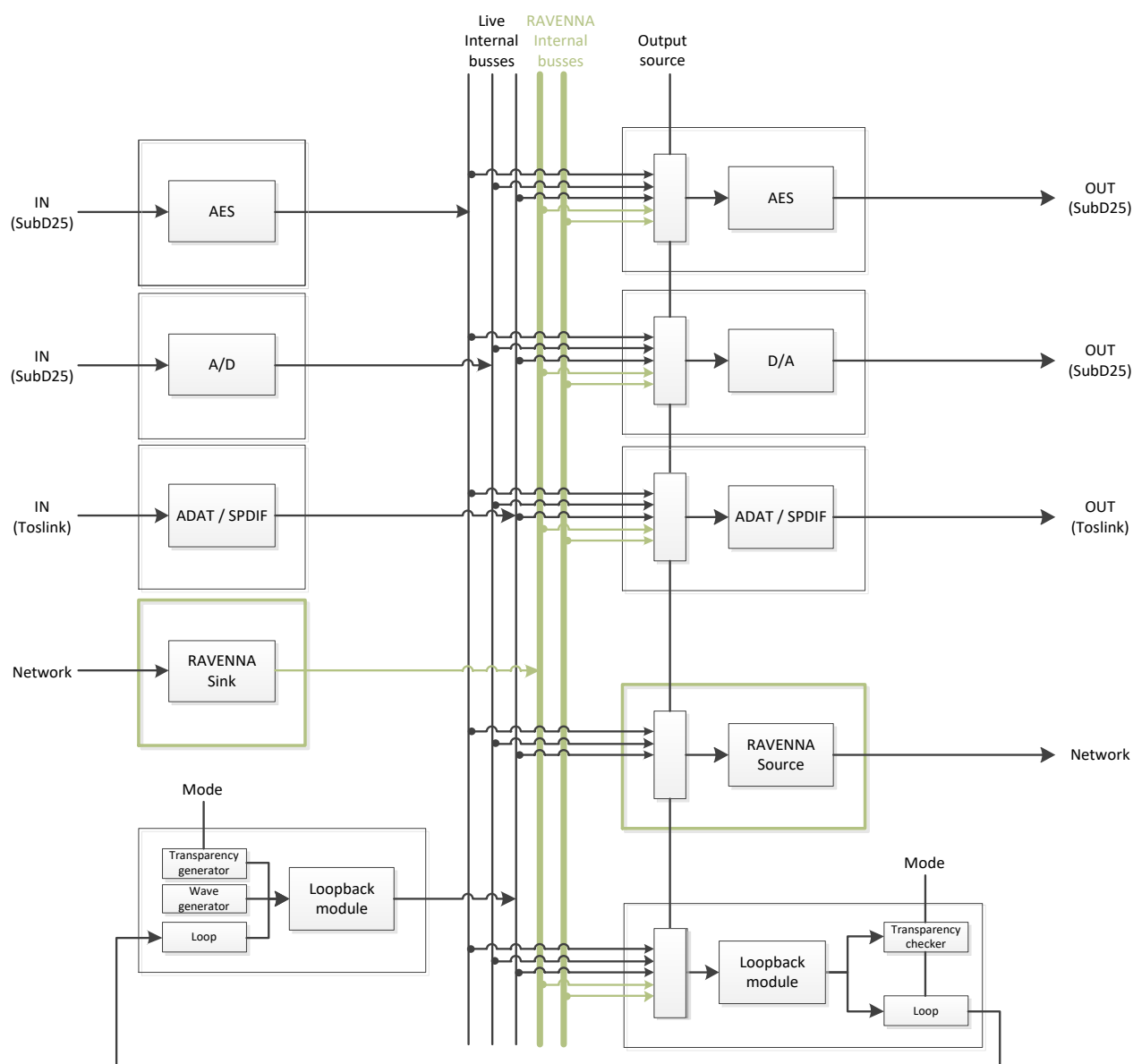

**HAPI hardware**

**FRONT PANEL**



**BACK PANEL**



**HAPI UNIT**

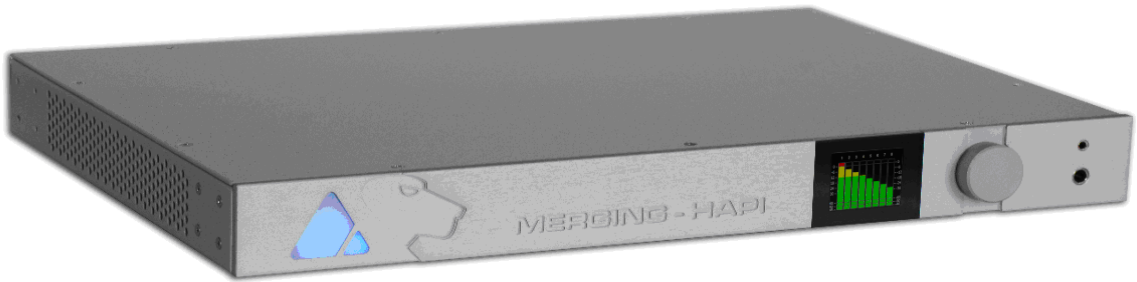

**HAPI SCHEMATIC IMAGES**

**Front Panel**



**Back Panel**

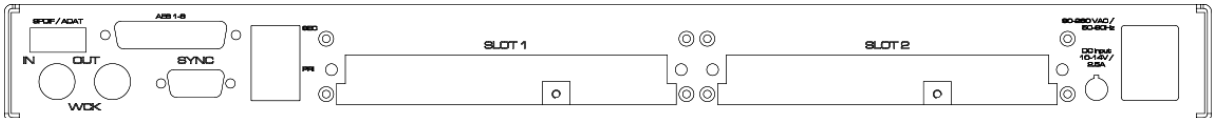

## HAPI BASE UNIT

### IOC-HAPI Specifications

Case Material	Powder Coated Steel
Front Panel Material	Brushed Aluminum
Weight (excluding redundant PS)	4.5 kg / 10 lbs
Dimensions (1U rack mounting)	483 x 320 x 44 mm
Voltage (AC)	90V–260V, 47–63 Hz
Voltage (DC) (option IOC-HAPI-PSR)	10-14V
Power Consumption (Max)	< 30 Watts
Front Panel TFT size/resolution	OLED (160x128 px)

### Headphone Monitor Jacks

Headphone Jack 1&2	6.3 mm(1/4")/3.5mm
Max output Level (Unbalanced)	Load = 300 Ohms +14.5 dBu
Output Impedance	75 $\Omega$
Dynamic Range (A-weighted, typ.)	112 dB
THD+N (1 kHz) @ -2 dBFS	< -100 dB (0.001 %)
Gain Range (software controlled)	- $\infty$ dB to +12 dB
Gain Step/Precision	1dB / $\pm 0.05$ dB

### SYNC Connectors

"Sync" Cable (LTC/Video Ref)	D-Sub 15Pin
LTC In & Out (via "Sync" Cable)	Balanced XLR
Video Reference In (via "Sync" Cable)	BNC
Word Clock Input (Switchable 75 $\Omega$ Termination)	BNC, 0.5Vp-p min
Word Clock Output (Zout = 35 $\Omega$ )	BNC, 5Vp-p
Maximum supported deviation	+/-1000ppm

### RAVENNA module

RAVENNA Primary / Secondary (GbE)	RJ45
-----------------------------------	------

### AES-EBU module

AES type/pinout	DB-25 / AES59 (Tascam Dig.)
AES i/o	Grounded and transformer coupled
Output Impedance	110 $\Omega$

### MADI module

MADI types (Coaxial / Optical)	BNC / SC
Output Impedance	75 $\Omega$

### ADAT/SPDIF module

ADAT/SPDIF	Optical Toslink
------------	-----------------

### Software Specifications

RAVENNA MassCore Driver	Pyramix v8.0 or Higher / Win7 32bit or 64bit
Windows Driver/OS	ASIO 2.2 / Win7 32 or 64bit
Mac Driver/OS	CoreAudio / MacOS 10.8.5 or higher (Intel)

## Hapi optional cards

### IOM-H-AKD8D / AKD8DP

These remotely controlled Mic/Line Input cards have set a new benchmark in analog circuitry design, and provide additionally a Line level post Mic-pre "Direct Out" output.

Available in models that work up to 192kHz (**AKD8D**) and DXD/DSD256 (**AKD8DP**)

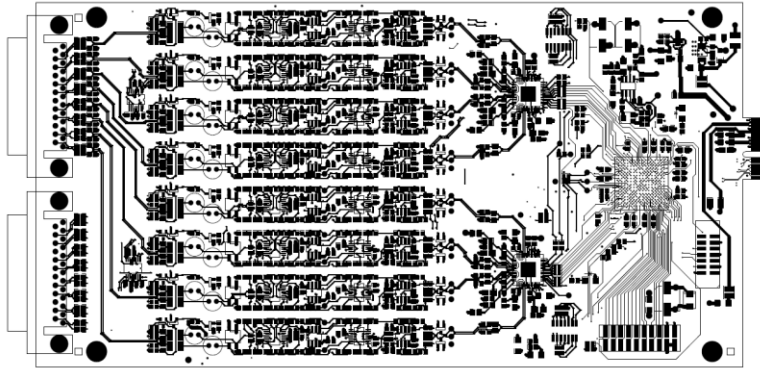

### IOM-H-AKD8D / AKD8DP Key Features

- 8 x exceptionally transparent, Swiss designed pre-amplifiers
- Remote/Local switch to Line Level on a per channel basis
- Completely accessible remotely for all parameter changes
- Phantom Power/Polarity Invert/Low Cut switchable per channel
- Removes the need for DI boxes
- Allows build-in Mic splitting variants
- Better than 120dB dynamic range

### IOM-H-AKD8D / AKD8DP Mic Pre-Amp + ADC

Mic Pre Max Input (Pad On / Pad Off)	+24 dBu / +13 dBu
Input Impedance (Differential, Software Switchable Per Channel)	1.9 k $\Omega$ / 10 k $\Omega$
Input Impedance with +48V ON (Diff., Soft. Switchable Per Channel)	1.9 k $\Omega$ / 10 k $\Omega$
Dynamic Range (A-weighted, typ.) , ref +10 dBu	123.5 dB
Gain Range (software controlled)	0 dB to +66 dB
Gain Step/Precision	0.5 dB / $\pm 0.2$ dB
THD+N Pre + A/D (20 Hz-20 kHz) @ -2 dBFS (AD8/AD8P)	< -110dB (0.00031%)/-111dB (0.00028%)
Interchannel Crosstalk @ 1kHz, typ.	< -125 dB
EIN @ >40 dB Gain (150 $\Omega$ Source Impedance, A-weighted, typ.)	< -128 dBu
Common Mode Rejection Rate (20 Hz – 20 kHz)	> 60 dB (up to 0 dBFS)
Phantom Power (Software Switchable Per Channel)	+48V
Polarity Invert (Software Switchable Per Channel)	YES
Low Cut filter (Software Switchable Per Channel)	-12 dB/octave, 80 Hz

### Line Input

Max Line Input for 0 dBFS	+24 dBu
Input Impedance (Differential)	10 k $\Omega$
Dynamic Range (A-weighted, typ), ref +24 dBu	124 dB
THD+N Line+A/D (20 Hz - 20 kHz) @ -10 dBFS	< -110dB (0.00031%)/-111dB (0.00028%)
Interchannel Crosstalk @ 1kHz @ fullscale	< -130 dB
Sensitivity Range for 0 dBFS (software controlled)	-42 dBu to +24 dBu
Gain Step/Precision	0.5 dB / $\pm 0.2$ dB
Common Mode Rejection Rate (20 Hz – 20 kHz)	> 60 dB / > 65dB (both up to 0 dBFS)
Connector Pinout	DB-25 / AES59 (Tascam Ana.)

### IOM-H-AKD8D / AKD8DP Mic-Pre Analog Section

Frequency response +0/-0.5 dB, Line

Frequency response +0/-2.0 dB, Line

Frequency response +0/-0.5 dB, Mic, at G=40dB

Frequency response +0/-2.0 dB, Mic, at G=40dB

THD+N (1 kHz), Line/Mic at G=0dB

THD+N (20 Hz-20 kHz), Line/Mic at G=0dB

Interchannel Crosstalk @ 1kHz, typ.

5° low-end in-channel Ø deviation pt: Line

5° low-end in-channel Ø deviation pt: Mic

Interchannel phase 10 Hz - 100 kHz

2 Hz - > 200 kHz

1 Hz - > 200 kHz

2 Hz - 65 kHz

1 Hz - 160 kHz

<-115 dB (0.00018 %)

<-112 dB (0.00025 %)

-140dB

9 Hz

9 Hz

< ±0.1°

### IOM-H-AKD8D / AKD8DP Direct Out Section

Frequency response +0/-0.5dB @ Gain 40dB

Max Direct Output level typ.

Output Impedance (Differential)

Dynamic Range (20 Hz – 22 kHz, typ)

THD+N (1 kHz) @ +10dBu

Input Connector Pinout

Direct Output Connector Pinout

2 Hz – 65kHz

+24 dBu / +13 dBu

< 100 Ω

140 dB

< -120dB (0.0001 %)

DB-25 / AES59 (Tascam Ana.)

DB-25 / AES59 (Tascam Ana.)

### Gain behavior of the Direct Out section

As the Direct Out output is taken just after the Mic-pre analog section, the gain adjustments are not as smooth and linear as after the digital conversion. The figure below shows the behaviour of the gain on the Direct Out (in blue) compared to the gain on the digital side (in red).

Note: on the Direct Out the maximum available gain is + 40.1 dB.

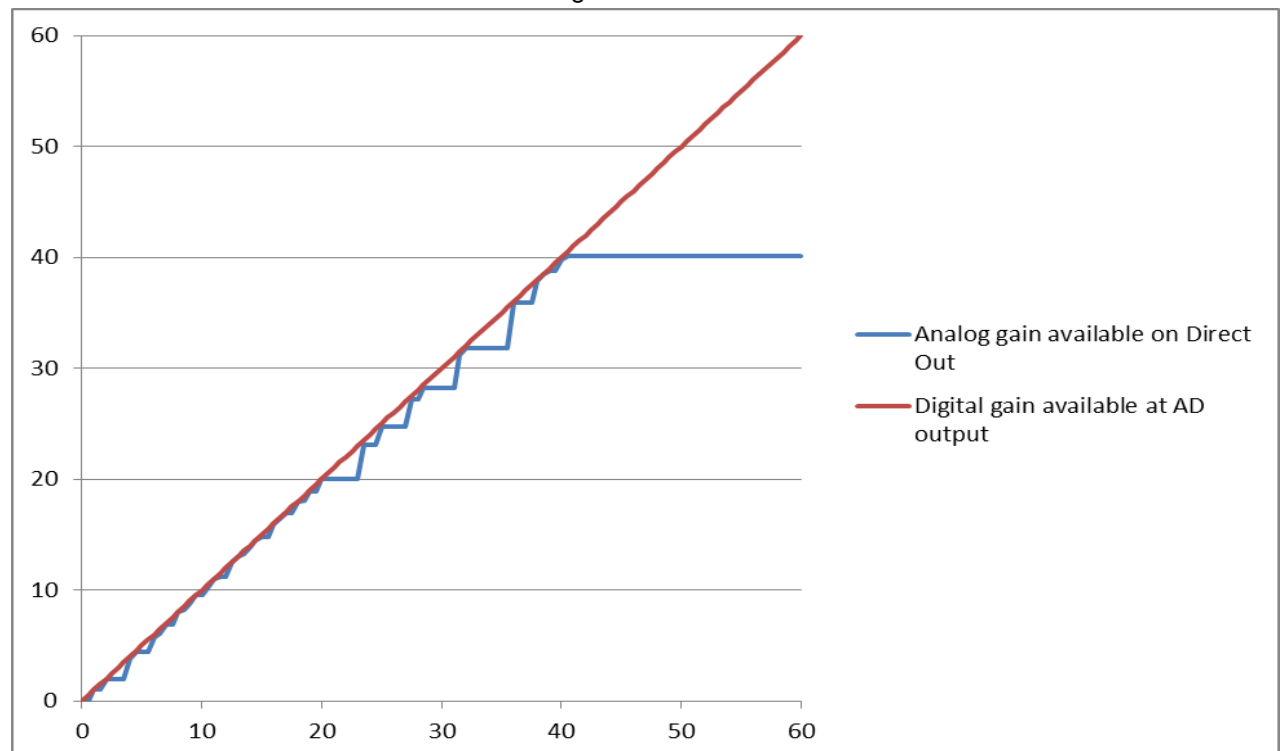



## IOM-H-AKD8D/AKD8DP block diagram

## Data flow in PCM on AKD8DP cards (run 12 and above)

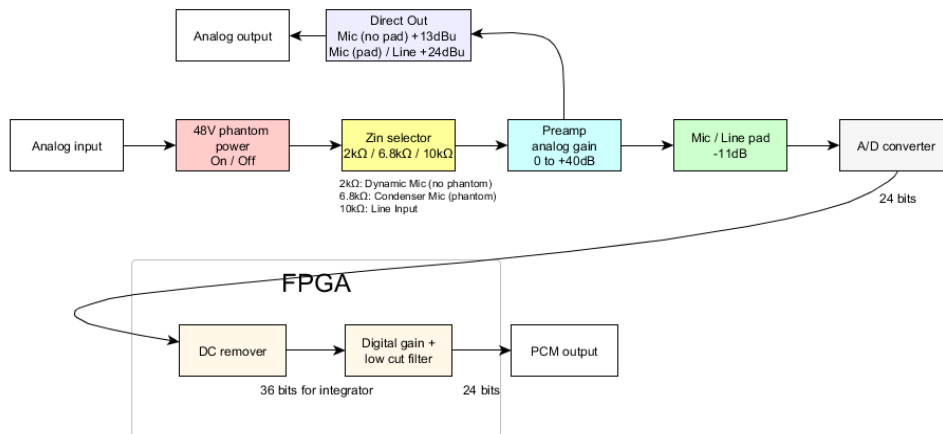

## Data flow in DSD on AKD8DP cards (run 12 and above)

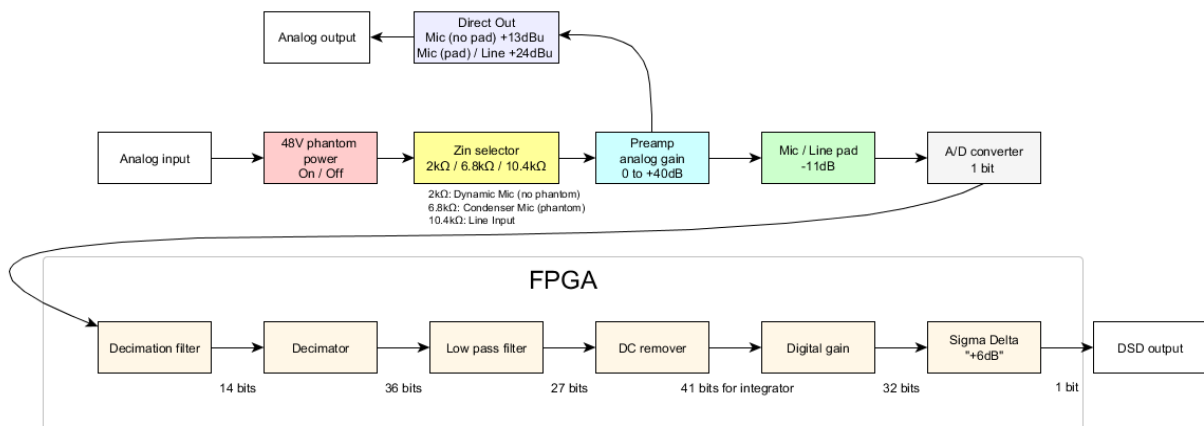

## IOM-H-AD8D / AD8DP (Legacy product)

These remotely controlled Mic/Line Input cards have set a new benchmark in analog circuitry design, and provide additionally a Line level post Mic-pre "Direct Out" output.  
Available in models that work up to 192kHz (**AD8D**) and DXD/DSD256 (**AD8DP**)

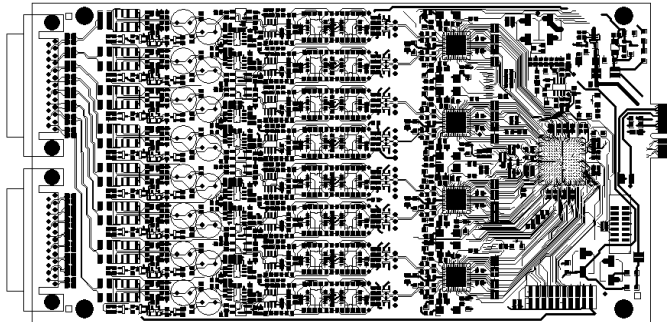

### IOM-H-AD8D / AD8DP Key Features

- 8 x exceptionally transparent, Swiss designed pre-amplifiers
- Remote/Local switch to Line Level on a per channel basis
- Completely accessible remotely for all parameter changes
- Phantom Power/Polarity Invert/Low Cut switchable per channel
- Removes the need for DI boxes
- Allows build-in Mic splitting variants
- Better than 120dB dynamic range

### IOM-H-AD8D / AD8DP Mic Pre-Amp + ADC

Mic Pre Max Input (Pad On / Pad Off)	+24 dBu / +13 dBu
Input Impedance (Differential, Software Switchable Per Channel)	2 kΩ / 13.6 kΩ
Input Impedance with +48V ON (Diff., Soft. Switchable Per Channel)	1.7 kΩ / 6.8 kΩ
Dynamic Range (A-weighted, typ.) , ref +13 dBu	120.5 dB
Gain Range (software controlled)	0 dB to +66 dB
Gain Step/Precision	0.5 dB / ±0.2 dB
THD+N Pre + A/D (20 Hz-20 kHz) @ -2 dBFS (AD8/AD8P)	< -96dB (0.0016 %) / -100 dB (0.001 %)
Interchannel Crosstalk @ 1kHz, typ.	< -125 dB
EIN @ >40 dB Gain (150Ω Source Impedance, A-weighted, typ.)	< -128 dBu
Common Mode Rejection Rate (20 Hz – 20 kHz)	> 60 dB (up to 0 dBFS)
Phantom Power (Software Switchable Per Channel)	+48V
Polarity Invert (Software Switchable Per Channel)	YES
Low Cut filter (Software Switchable Per Channel)	-12 dB/octave, 80 Hz

### Line Input

Max Line Input for 0 dBFS	+24 dBu
Input Impedance (Differential)	13.6 kΩ
Dynamic Range (A-weighted, typ), ref +24 dBu	121 dB
THD+N Line+A/D (20 Hz - 20 kHz) @ -12 dBFS	< -100 dB (0.001%)
Interchannel Crosstalk @ 1kHz @ fullscale	< -120 dB
Sensitivity Range for 0 dBFS (software controlled)	-42 dBu to +24 dBu
Gain Step/Precision	0.5 dB / ±0.2 dB
Common Mode Rejection Rate (20 Hz – 20 kHz)	> 60 dB (up to 0 dBFS)
Connector Pinout	DB-25 / AES59 (Tascam Ana.)

### IOM-H-AD8D/AD8DP Mic-Pre Analog Section

Frequency response +0/-0.5 dB, Line

Frequency response +0/-2.0 dB, Line

Frequency response +0/-0.5 dB, Mic

Frequency response +0/-2.0 dB, Mic

THD+N (1 kHz), Line/Mic at G=0dB

THD+N (20 Hz-20 kHz), Line/Mic at G=0dB

Interchannel Crosstalk @ 1kHz, typ.

5° low-end in-channel Ø deviation pt: Line

5° low-end in-channel Ø deviation pt: Mic

Interchannel phase 10 Hz - 100 kHz

5 Hz - 75 kHz

2.5 Hz - 150 kHz

10 Hz - 100 kHz

5 Hz - 200 kHz

<-115 dB (0.00018 %)

<-112 dB (0.00025 %)

-135dB

13 Hz

35 Hz

< ±0.1°

### IOM-H-AD8D/AD8DP Direct Out Section

Frequency response +0/-0.3dB @ Gain 40dB

Max Direct Output level typ.

Output Impedance (Differential)

Dynamic Range (A-weighted, typ)

THD+N (1 kHz) @ +10dBu

Input Connector Pinout

Direct Output Connector Pinout

10 Hz - 50kHz

+24 dBu / +13dBu

< 100 Ω

133 dB

< -120dB (0.0001 %)

DB-25 / AES59 (Tascam Ana.)

DB-25 / AES59 (Tascam Ana.)

### Gain behavior of the Direct Out section

As the Direct Out output is taken just after the Mic-pre analog section, the gain adjustments are not as smooth and linear as after the digital conversion. The figure below shows the behaviour of the gain on the Direct Out (in blue) compared to the gain on the digital side (in red).

Note: on the Direct Out the maximum available gain is + 40.1 dB.

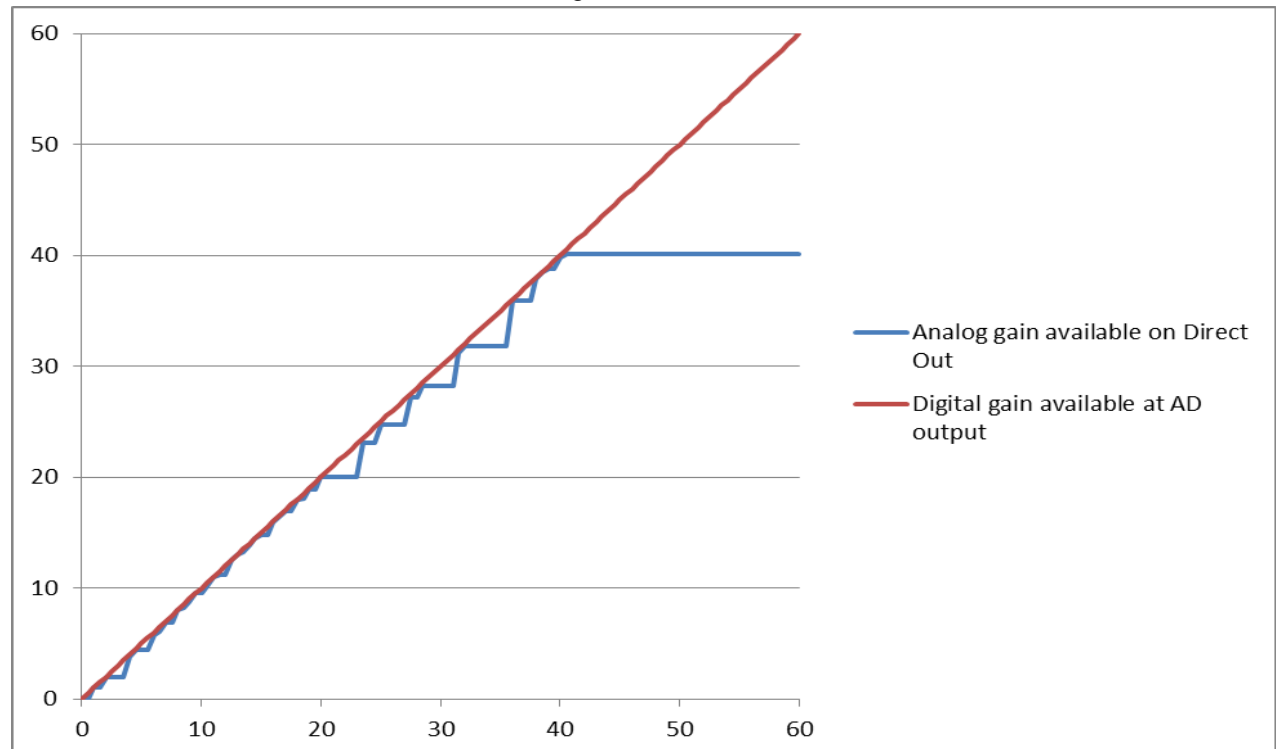

## IOM-H-AD8D/AD8DP block diagram

### Data flow in PCM on AD8DP cards (run 1 to 8)

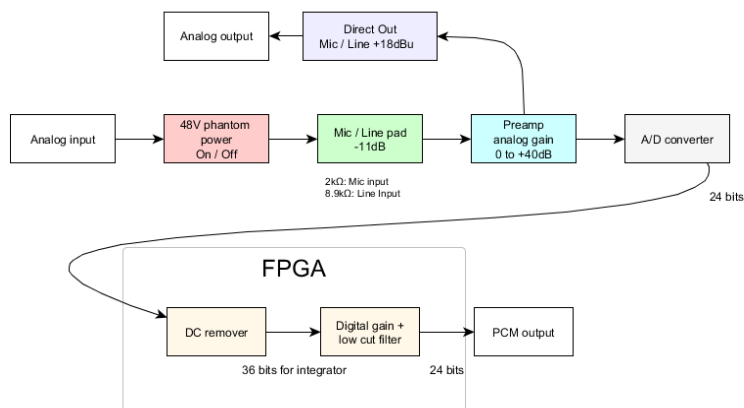

### Data flow in PCM on AD8DP cards (run 9 and above)

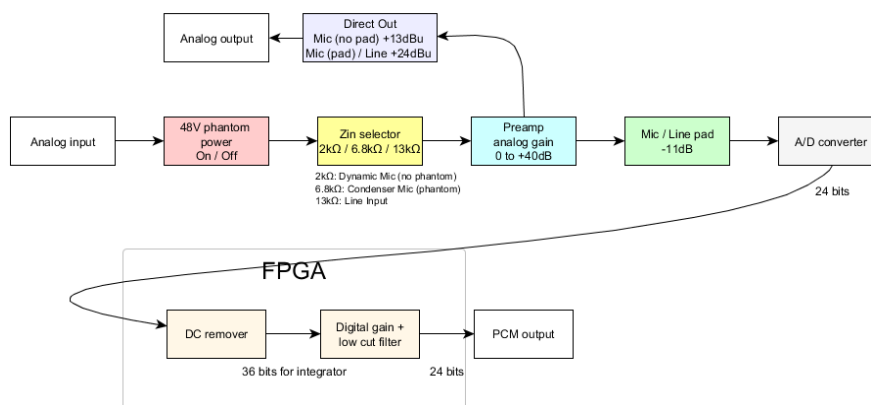

### Data flow in DSD on AD8DP cards

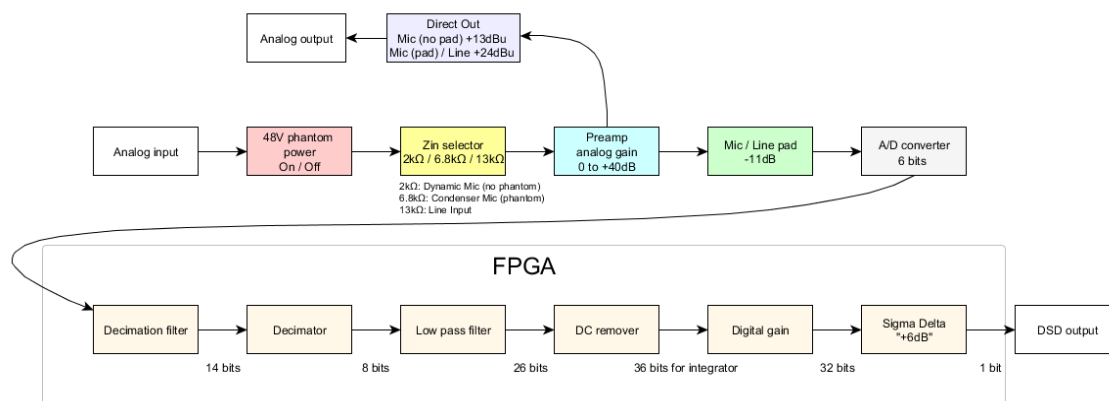

## IOM-H-DA8/DA8P (>= run 11)

The DA8 (up to 192kHz) and the DA8P (up to DSD) have been shown in testing to be consistently the quietest multichannel D/A conversion modules available anywhere.

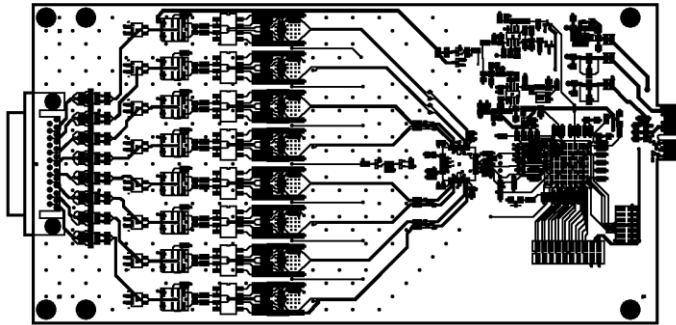

### IOM-H-DA8/DA8P Key Features

- Auto-mute circuitry for “no-pop” power cycling
- Digitally controlled trims for line up procedures
- Dynamic range of 127dB (typ.)
- Local low phase noise oscillator circuitry

### IOM-H-DA8/DA8P Specifications

Max Line Output @ 0 dBFS (settings on +24 dBu)	+25 dBu +/-0.5 dB
Frequency response +0/-0.3dB @ fs = 48000 Hz	6 Hz – 20 kHz
Frequency response +0/-0.3dB @ fs = 2.8224 MHz (DSD)	NA / 6 Hz – 20 kHz
Frequency response +0/-3.0dB @ fs = 2.8224 MHz (DSD)	NA / 2 Hz – 50 kHz
Line Output Impedance (Differential)	90 $\Omega$
Dynamic Range (A-weighted, typ)	127 dB
THD+N D/A (1 kHz) @ 0 dBFS (IOM-HORUS-DA8)	< -113dB (0.00022 %)
THD+N D/A (1 kHz) @ 0 dBFS (IOM-HORUS-DA8P)	< -116dB (0.00016 %)
Interchannel Crosstalk @ 1kHz, typ.	-140 dB
Connector Pinout	DB-25 / AES59 (Tascam Ana.)

### Line Output Level calibration

On the DA8 and DA8P cards, the output level setting for all channels is done via software through the option “max output level” in each DA’s setting page, allowing either + 24 dBu or 18 dBu max level.

For a more precise trimming of the output level, the output attenuation can be set on the same page



The Hapi software Output Attenuation range is from -60dB to 0dB

## How to connect the symmetrical line out to an unbalanced input

Never attempt to short pin 3 (or pin 2) to Ground on Horus DA's output, since the Horus Line Out driving circuitry is symmetrical but not floating.

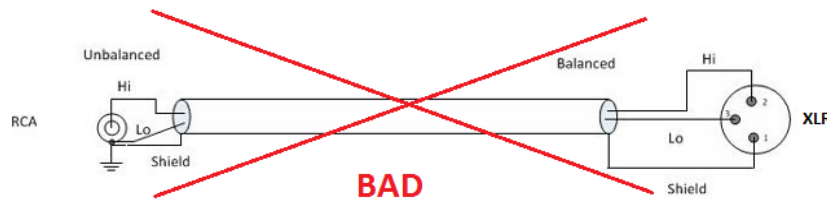

Furthermore, as Unbalanced Inputs are traditionally more sensitive than Balanced Inputs, the - 6dB Analog level achieved by using only one of the Horus symmetrical outputs, will offer better signal level adaptation with less risks of overdriving the Unbalanced Inputs connected to the Horus.

IOM-H-DA8/DA8P block diagram

DA8 / DA8P

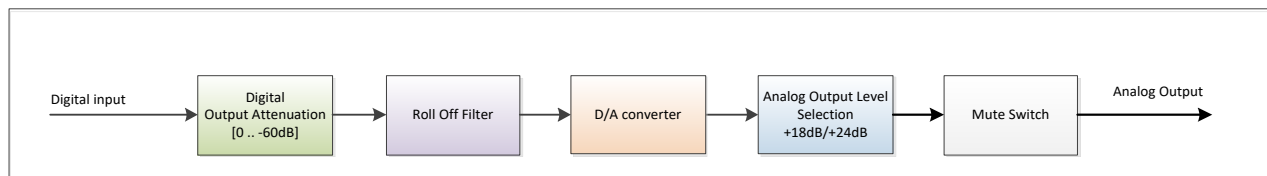

## IOM-HORUS-DA8/DA8P (< run 11) (Legacy product)

The DA8 (up to 192kHz) and the DA8P (up to DSD) have been shown in testing to be consistently the quietest multichannel D/A conversion modules available anywhere.

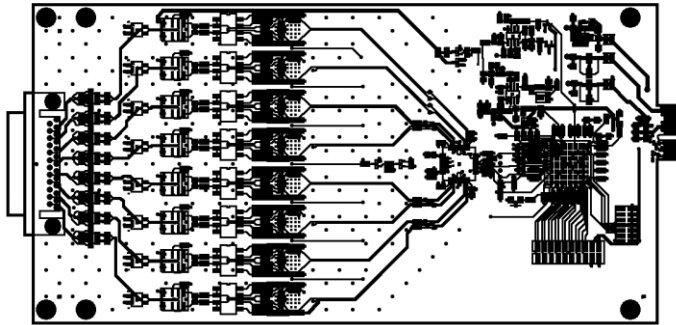

### IOM-HORUS-DA8/DA8P Key Features

- Auto-mute circuitry for “no-pop” power cycling
- Digitally controlled trims for line up procedures
- Dynamic range of 127dB (typ.)
- Easy to set dip switches for international operating levels

### IOM-HORUS-DA8/DA8P Specifications

Max Line Output @ 0 dBFS (jumpers on +24 dBu)	+24 dBu +/-0.5 dB
Frequency response +/-0.3dB @ fs = 48000 Hz	6 Hz – 20 kHz
Frequency response +/-0.3dB @ fs = 2.8224 MHz (DSD)	NA / 6 Hz – 20 kHz
Frequency response +/-3.0dB @ fs = 2.8224 MHz (DSD)	NA / 2 Hz – 50 kHz
Line Output Impedance (Differential)	100 $\Omega$
Dynamic Range (A-weighted, typ)	126 dB
THD+N D/A (1 kHz) @ 0 dBFS (IOM-HORUS-DA8)	< -113dB (0.00022 %)
THD+N D/A (1 kHz) @ 0 dBFS (IOM-HORUS-DA8P)	< -115dB (0.00018 %)
Interchannel Crosstalk @ 1kHz, typ.	-135 dB
Connector Pinout	DB-25 / AES59 (Tascam Ana.)

### Line Output Level calibration

The DA8 and DA8P modules feature both hardware level settings and a software fine adjustment to align the Analog Output levels to whatever local/organization operational levels are mandated.

On DA8/DA8P cards from run 7 upwards, the hardware level setting is done via software through the option “max output level” in each DA’s setting page, allowing either + 24 dBu or 18 dBu max level.

On DA8/DA8P cards prior to run 7 the hardware level setting is in the form of 4 DIP switches per output channel

The Hardware settings will usually be set only once, at product installation, and only if the desired Operating Line Level differs from the default ex-factory settings of +18 dBu for 0 dBFS.

### Procedure for Hardware alignment (for DA8 prior to run 7):

1. Shut down your Horus and make sure that the Horus back panel Power is also switched OFF.
2. Unscrew all DA8 modules that need adjustment.
3. Pull gently out (5-7 cm is enough) to access the DIP Switches. There is one block of 4 dip switches per channel. Channel 1 is labeled S1, channel 8 is labeled S8.



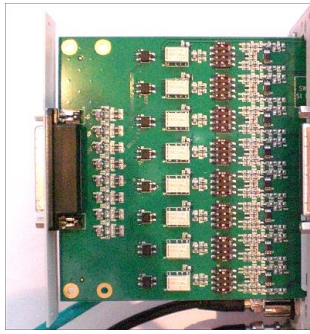

4. Set the DIP Switches as per the table legend printed on the DA8 module card (run 6 and below)

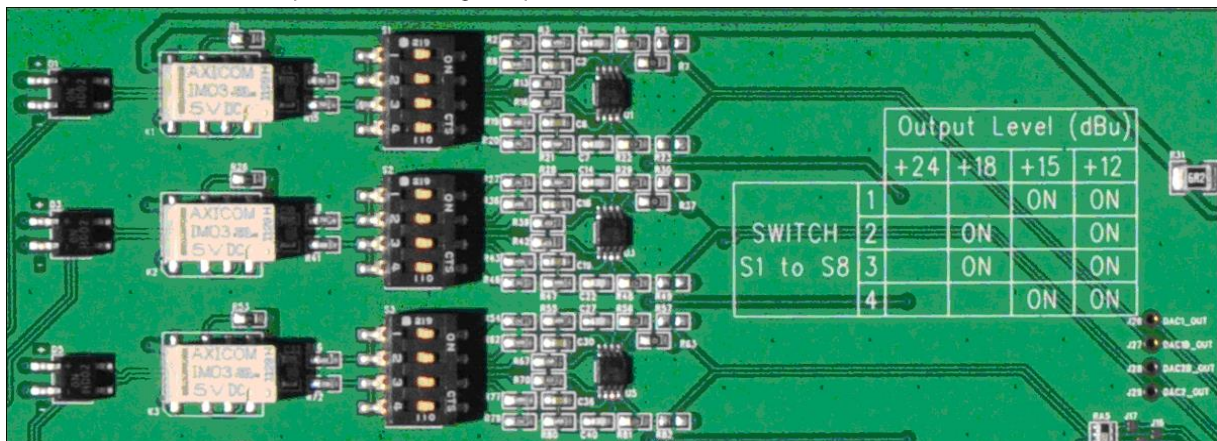

		Output Level (dBu)			
		+24	+18	+15	+12
Switch S1 to S8	1			ON	ON
	2		ON		ON
	3		ON		ON
	4			ON	ON

### Output Level calibration Example:

Assuming your operating Level is 21 dBu for 0 dBFS (typical of French Radio Broadcasters), you should set the DIP Switches all OFF (DIP Switch positioned to the left, with respect to the picture below) to set maximum Output Level to +24 dBu (since there is no 21 dBu hardware setting)

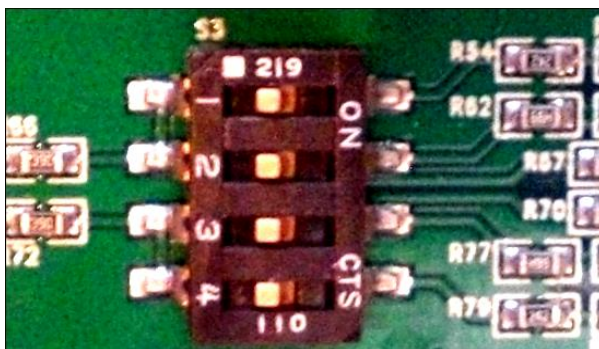



Once this is set and the DA modules are screwed back in place. Power up the Horus and go to the Horus Setup Page>Module, select each D/A module for software calibration.

In this example case set the software attenuation to -3 dB (see image below), so the overall result ends up at 21 dBu for a Full Scale signal



The Hapi software Output Attenuation range is from -12dB to 0dB

### How to connect the symmetrical line out to an unbalanced input

Never attempt to short pin 3 (or pin 2) to Ground on Horus DA's output, since the Horus Line Out driving circuitry is symmetrical but not floating.

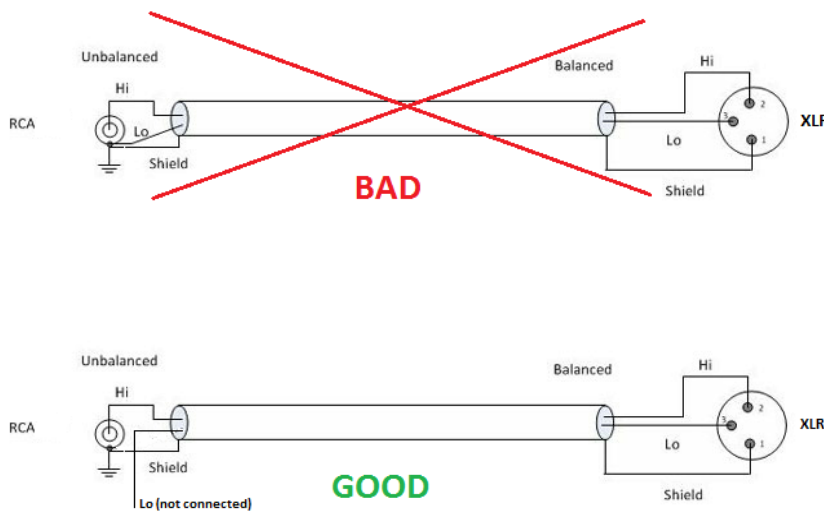

Furthermore, as Unbalanced Inputs are traditionally more sensitive than Balanced Inputs, the -6dB Analog level achieved by using only one of the Horus symmetrical outputs, will offer better signal level adaptation with less risks of overdriving the Unbalanced Inputs connected to the Horus.

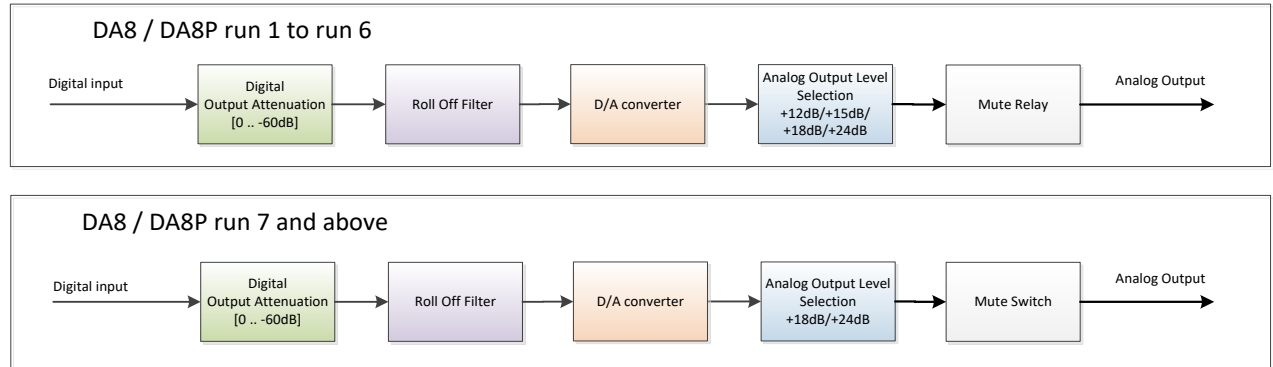
**IOM-HORUS-DA8/DA8P block diagram**

## IOM-H-ADA8S/ADA8P

These remotely controlled Mic/Line Input and Output cards are 3<sup>rd</sup> generation Dual Gain topology designs, inspired from the Anubis outstanding Preamps, that show zero tolerance to any compromise on the audio quality.

Available in models that work up to 192kHz (**ADA8S**) and DXD/DSD256 (**ADA8P**)

Using those combined 8 channel Mic/Line In and Line Out cards allow the Hapi to be configured with up to 16 channels of Analog In/Out.

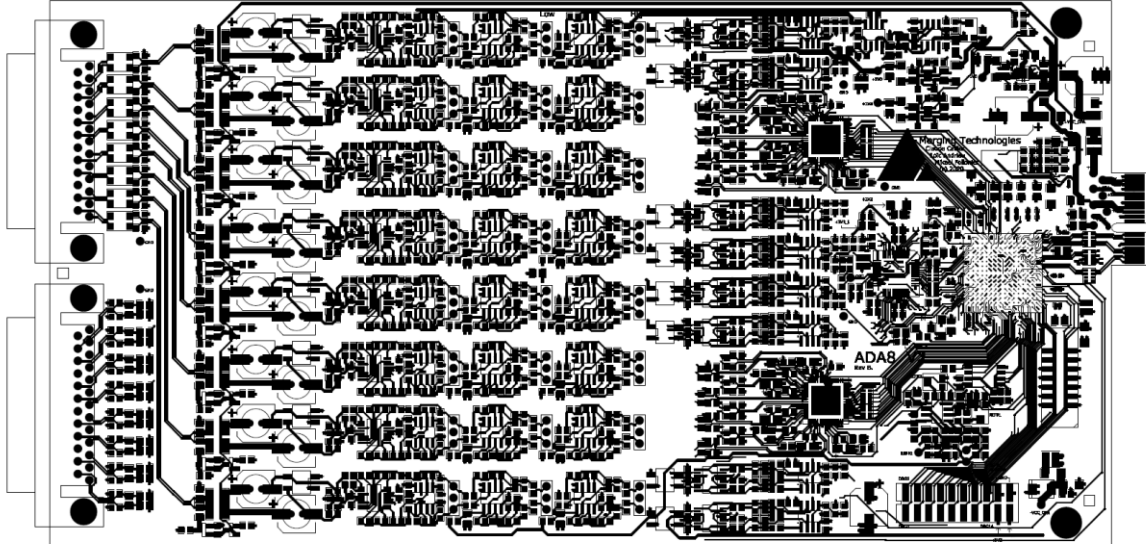

### IOM-H-ADA8S/ADA8P Key Features

- 8 x exceptionally transparent, Swiss designed pre-amplifiers
- Remote/Local switch to Line Level on a per channel basis
- Completely accessible remotely for all parameter changes
- Phantom Power/Polarity Invert/Low Cut/Impedance switchable per channel
- Dynamic range of 139dB (A-weighted, typ) on the Line inputs
- Auto-mute circuitry for “no-pop” power cycling
- Digitally controlled output trims for line up procedures
- Dynamic range of 124dB (A-weighted, typ.) on the Line outputs

### IOM-H-ADA8S/ADA8P Specifications

#### IOM-H-ADA8S/ADA8P Mic-Pre + ADC Section

Mic Pre Max Input (Mic+Pad / Mic / Boost)	+24 dBu / +12 dBu / +0 dBu
Input Impedance (Differential, Software Switchable Per Channel)	3 kΩ / 10.4 kΩ
Frequency response +0/-0.3dB @ fs = 48 kHz	9 Hz – 22 kHz
Frequency response +0/-3dB @ fs = 96 kHz	9 Hz – 46 kHz
Frequency response +0/-3dB @ fs = 192 kHz	11 Hz – 94 kHz
Dynamic Range Mic (A-weighted, typ.), ref +12 dBu	137 dB
Dynamic Range Mic Boost (A-weighted, typ.), ref 0 dBu	128 dB
Gain Range (software controlled)	0 dB to +66 dB
THD+N Pre + A/D (20 Hz - 20 kHz) @ -2 dBFS	< -111 dB (0.00028 %)
Interchannel Crosstalk @ 1kHz	< -130 dB
EIN @ >40 dB Gain (150Ω Source Impedance, A-weighted)	< -127 dB
Common Mode Rejection Rate (20 Hz – 20 kHz)	> 75 dB
Phantom Power (Software Switchable Per Channel)	+48V
Polarity Invert (Software Switchable Per Channel)	YES
Low Cut filter (Software Switchable Per Channel)	-12 dB/octave, 80 Hz

### IOM-H-ADA8S/ADA8P Line input Section

Max Line Input for 0 dBFS	+24 dBu
Input Impedance (Differential)	10.4 kΩ
Dynamic Range (A-weighted, typ.), ref +24 dBu	139 dB
THD+N Line+A/D (20 Hz - 20 kHz) @ -2 dBFS	< -111 dB (0.00028 %)
Interchannel Crosstalk @ 1kHz	< -135 dB
Sensitivity Range for 0 dBFS (software controlled)	-42 dBu to +24 dBu
Gain Step	0.5 dB
Common Mode Rejection Rate (20 Hz – 20 kHz)	> 70 dB
Connector Pinout	DB-25 / AES59 (Tascam Ana.)

### IOM-H-ADA8S/ADA8P Line Out Section

Max Output level software switchable for 0 dBFS	+24 dBu / +18 dBu +0/-0.5 dB
Frequency response +0/-0.3dB @ fs = 48 kHz	6 Hz – 22 kHz
Frequency response +0/-3dB @ fs = 96 kHz	2 Hz – 46 kHz
Frequency response +0/-3dB @ fs = 192 kHz	2 Hz – 92 kHz
Output Impedance (Differential)	< 80 Ω
Dynamic Range (A-weighted, typ.)	125 dB / 126 dB
THD+N (1 kHz) @ 0dBFS	< -115 dB (0.00017 %)
Interchannel Crosstalk @ 1kHz	< -139 dB
Connector Pinout	DB-25 / AES59 (Tascam Ana.)

### IOM-H-ADA8S/ADA8P Dual preamp block diagram

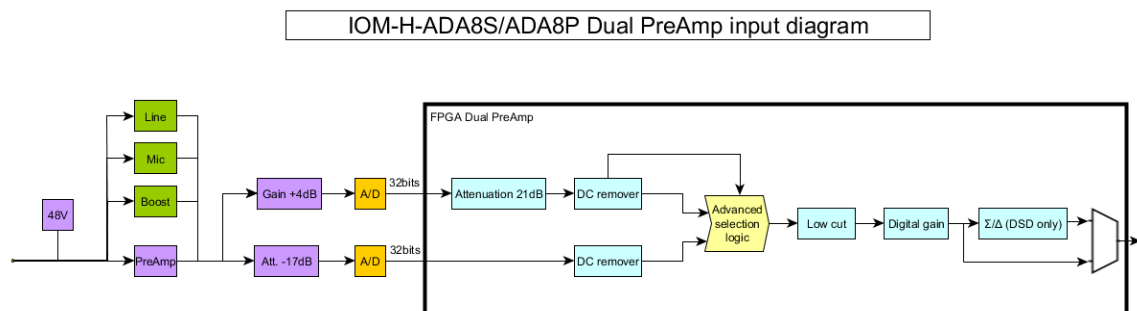

## IOM-H-ADA8S/ADA8P block diagram

### Data flow in PCM on ADA8S/ADA8P cards

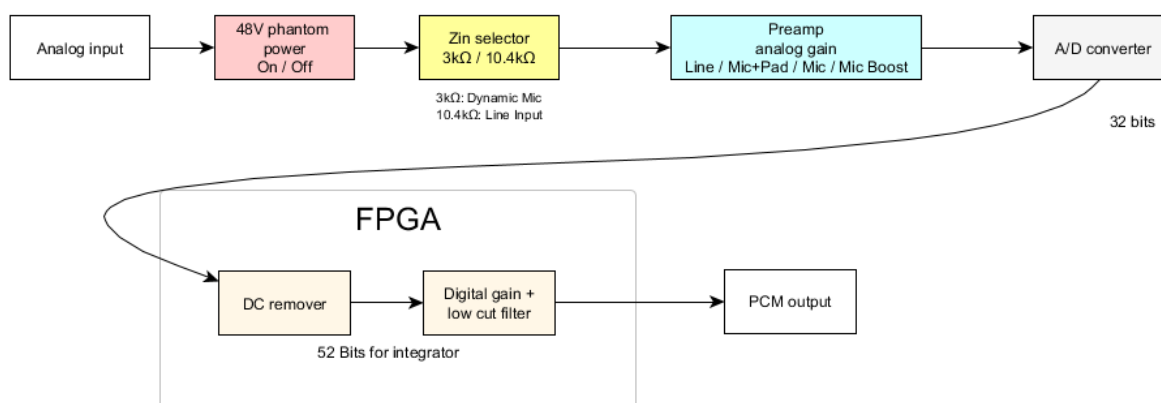

### Data flow in DSD on ADA8P cards

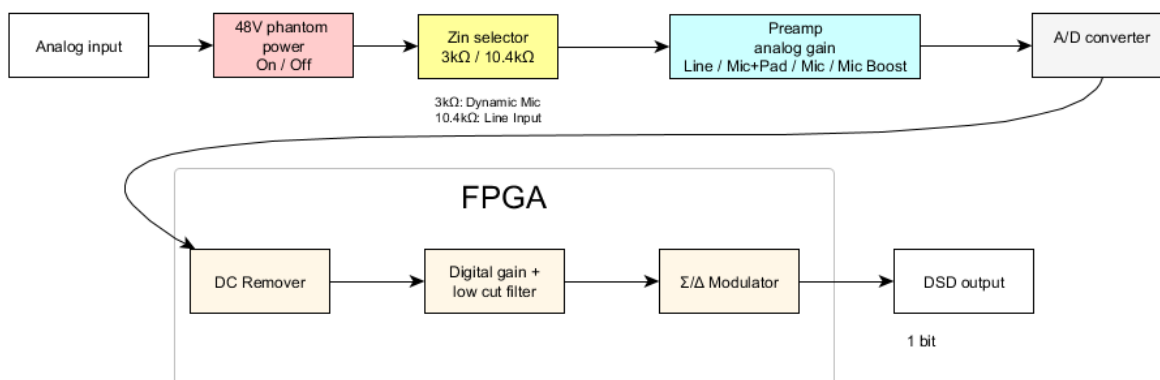

## IOM-H-ADA8 (Legacy product)

These remotely controlled Mic/Line Input and Output cards have broken a new barrier in terms of compactness as well as ultra-low power consumption without compromising on the audio quality. These cards work at sampling rates up to 192 kHz

Using those combined 8 channel Mic/Line In and Line Out cards allow the Hapi to be configured with up to 16 channels of Analog In/Out.

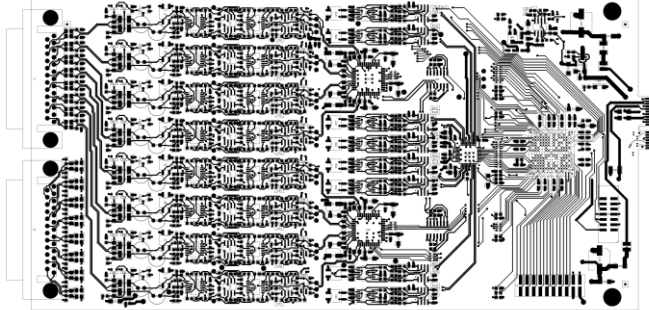

### IOM-H-ADA8 Key Features

- 8 x exceptionally transparent, Swiss designed pre-amplifiers
- Remote/Local switch to Line Level on a per channel basis
- Completely accessible remotely for all parameter changes
- Phantom Power/Polarity Invert/Low Cut/Impedance switchable per channel
- Dynamic range of 120dB (A-weighted, typ) on the Line inputs
- Auto-mute circuitry for “no-pop” power cycling
- Digitally controlled output trims for line up procedures
- Dynamic range of 123dB (A-weighted, typ.) on the Line outputs

### IOM-H-ADA8 Specifications

#### IOM-H-ADA8 Mic-Pre + ADC Section

Mic Pre Max Input (Pad On / Pad Off)	+24 dBu / +13 dBu
Input Impedance (Differential, Software Switchable Per Channel)	2 kΩ / 13.6 kΩ
Input Impedance with +48V ON (Diff., Soft. Switchable Per Channel)	1.7 kΩ / 6.8 kΩ
Frequency response +0/-0.3dB @ fs = 48 kHz	10 Hz – 22 kHz
Frequency response +0/-0.3dB @ fs = 96 kHz	10 Hz – 44 kHz
Frequency response +0/-0.3dB @ fs = 192 kHz	10 Hz – 85 kHz
Dynamic Range (A-weighted, typ.), ref +13 dBu	119.5 dB
Gain Range (software controlled)	0 dB to +66 dB
Gain Step/Precision	0.5 dB / ±0.2 dB
THD+N Pre + A/D (20 Hz - 20 kHz) @ -2 dBFS	< -102 dB (0.0008 %)
Interchannel Crosstalk @ 1kHz	< -125 dB
EIN @ >40 dB Gain (150Ω Source Impedance, A-weighted)	< -128 dBu
Common Mode Rejection Rate (20 Hz – 20 kHz)	> 60 dB (up to 0 dBFS)
Phantom Power (Software Switchable Per Channel)	+48V
Polarity Invert (Software Switchable Per Channel)	YES
Low Cut filter (Software Switchable Per Channel)	-12 dB/octave, 80 Hz

#### IOM-H-ADA8 Line input Section

Max Line Input for 0 dBFS	+24 dBu
Input Impedance (Differential)	13.6 kΩ
Dynamic Range (A-weighted, typ.), ref +24 dBu	120 dB
THD+N Line+A/D (20 Hz - 20 kHz) @ -2 dBFS	< -102 dB (0.0008%)
Interchannel Crosstalk @ 1kHz	< -125 dB
Sensitivity Range for 0 dBFS (software controlled)	-42 dBu to +24 dBu
Gain Step/Precision	0.5 dB / ±0.2 dB
Common Mode Rejection Rate (20 Hz – 20 kHz)	> 60 dB (up to 0 dBFS)
Connector Pinout	DB-25 / AES59 (Tascam Ana.)

## IOM-H-ADA8 Mic-Pre Analog Section

Frequency response +0/-0.5 dB, Line  
 Frequency response +0/-2.0 dB, Line  
 Frequency response +0/-0.5 dB, Mic  
 Frequency response +0/-2.0 dB, Mic  
 THD+N (1 kHz), Line/Mic at G=0dB  
 THD+N (20 Hz-20 kHz) , Line/Mic at G=0dB  
 Interchannel Crosstalk @ 1kHz, typ.  
 5° low-end in-channel Ø deviation pt: Line  
 5° low-end in-channel Ø deviation pt: Mic  
 Interchannel phase 10 Hz - 100 kHz

5 Hz - 75 kHz  
 2.5 Hz - 150 kHz  
 10 Hz - 100 kHz  
 5 Hz - 200 kHz  
 <-115 dB (0.00018 %)  
 <-112 dB (0.00025 %)  
 -135dB  
 13 Hz  
 35 Hz  
 < ±0.1°

## IOM-H-ADA8 Line Out Section

Max Output level software switchable for 0 dBFS  
 Frequency response +0/-0.3dB @ fs = 48 kHz  
 Frequency response +0/-3dB @ fs = 96 kHz  
 Frequency response +0/-3dB @ fs = 192 kHz  
 Output Impedance (Differential)  
 Dynamic Range (A-weighted, typ.)  
 THD+N (1 kHz) @ 0dBFS  
 Interchannel Crosstalk @ 1kHz  
 Connector Pinout

+24 dBu / +18 dBu +0/-0.5 dB  
 6 Hz – 22 kHz  
 6 Hz – 44 kHz  
 6 Hz – 88 kHz  
 < 100 Ω  
 123 dB  
 < -108 dB (0.0004 %)  
 < -135 dB  
 DB-25 / AES59 (Tascam Ana.)

## IOM-H-ADA8 block diagram

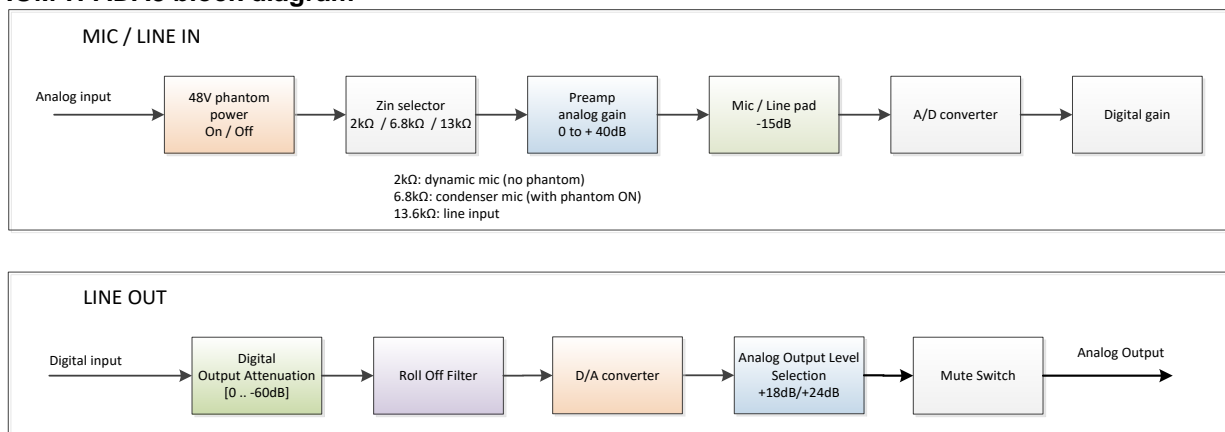

## IOM-H-PT64

This module allows you to connect your Hapi directly to a Pro Tools HD or Pro Tools HDX system through its two Digilink Mini connectors. You can plug up to two modules in a device, meaning you can record up to 128 Channels at a time.

*Requires Firmware 3.0.5b28137 and above*

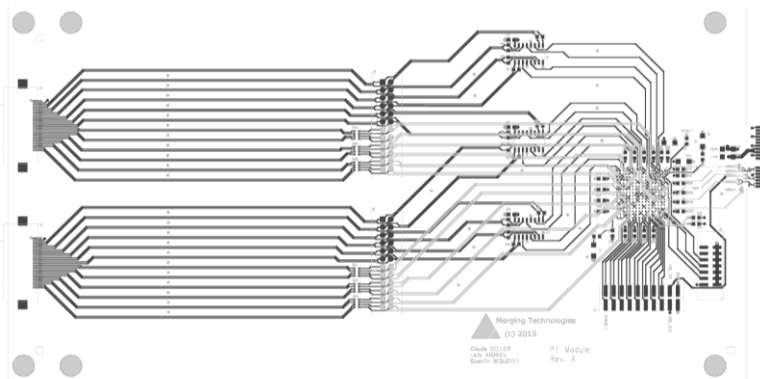

### IOM-H-PT64 Key Features

- Up to 64 Channels @48kHz per module (32 ch. @ 96kHz, 16 ch. @192kHz)
- Up to two IOM-H-PT64 modules in one Horus/Hapi
- Automatic Delay Compensation
- Three hardware emulation modes (Digidesign 192I/O, HDIO and HDMADI)
- Two Digilink mini connectors

### Ports usage

There are two connectors on the IOM-H-PT64 module called Port 1 and Port 2.

Working at 44.1/48kHz, both Ports are enabled. Channels I/O 1-32 are carried through Port 1 and channels I/O 33-64 through Port 2. If only 32 channels are needed, it is possible to use only Port 1 or *only one of Port 1 or Port 2 in HD I/O or 192 I/O modes only.*

With a Sample Rate of 88.2/96kHz, only Port 1 is enabled. All 32 I/O channels will be carried through this Port.

If the Sample Rate is set to 176.4/192kHz, then all 16 I/O channels will be carried through Port 1 as well.

Port 1 of your IOM-H-PT64 should always be connected to Port 1 on the AVID interface and Port 2 should always be connected to Port 2 even if just one Port is used.

**Note:** *Cables of same length must be used when both ports are connected.*

**Note:** *When using 2 IOM-H-PT64 cards in a single device in order to benefit from 64 channels at 88k2/96k, you can connect Port 1 of the first card to HDX/HD Native Port1 and Port 1 of the second card to HDX/HD Native Port2.*

### Synchronization and Word Clock

When properly configured, Hapi is able to automatically change its internal clock to match a Pro Tools project's Sample Rate. The proper IOM-H-PT64 module must be selected in the I/O & Sync menu (PT 1 or PT 2 if module is in Slot 1 or 2). The Auto-follow option must be enabled in Setup -> Format menu, and Hapi will change its Internal Sample Rate automatically.



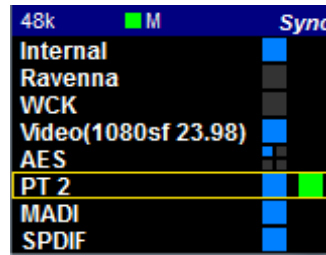

In Pro Tools, the Clock source should be set to Internal for the device emulated by the IOM-H-PT64 module (HD MADI in the following example).

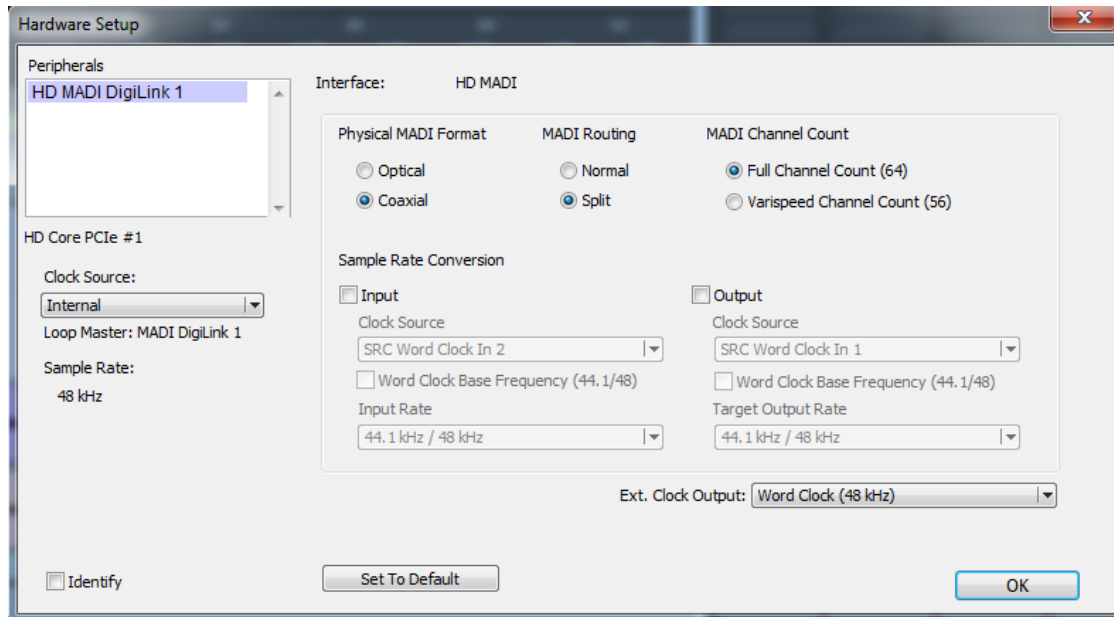

### Sampling Rate mismatch protection

Audio from Pro Tools to Horus and from Horus to Pro Tools is muted when the Sampling Rate asked by PT is not met by Horus to avoid recording when Sampling Rates mismatch. Enable the Auto-follow SR option and Synchronize on PT module to avoid any SR mismatch.

### Setups with multiple devices

If your setup is made of several Pro Tools Hardware interfaces that need to be synchronized, our recommendation is to select Internal Clock Source of your IOM-H-PT64 module as the Master Clock. The other devices present in the setup can be synchronized several different ways.

If two Hapi interfaces are used in a setup, they can be synchronized through the Word Clock connectors. To send the actual Sample Rate, the *Follow SR* option in *Setup -> Format* must be enabled.

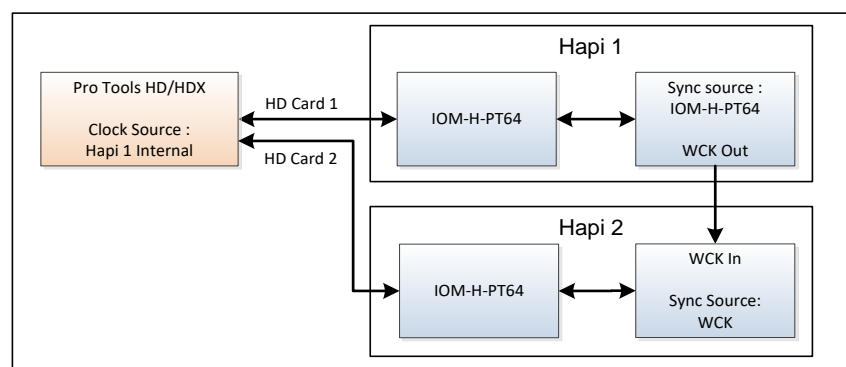

The next setup is using Hapi as the Master clock for all devices. In this case, the Clock Source must be set to the other device's Word Clock. The *Follow SR* option in *Setup -> Format* must be enabled.

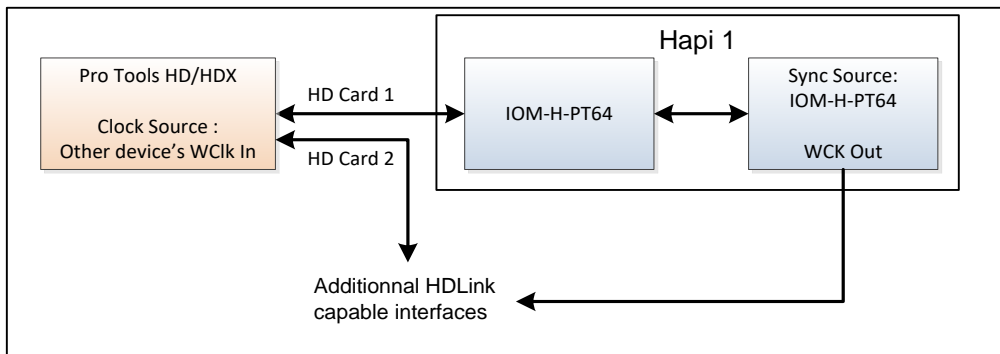

In the following setup, an external Master Clock is used for all devices. In this case, the external Master Clock controls the Hapi Sample Rate. Hence, the external Master Clock must be set accordingly to the Pro Tools project Sample Rate.

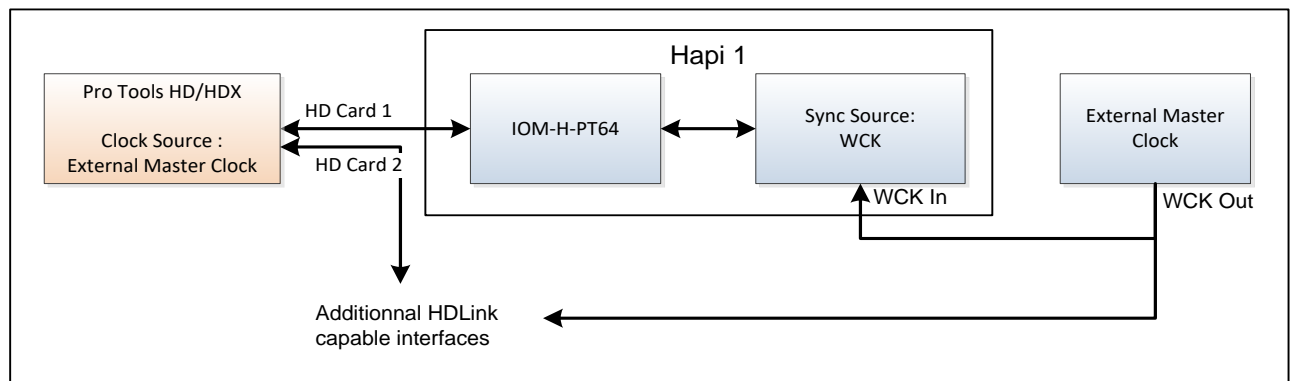

### IOM-H-PT64 block diagram

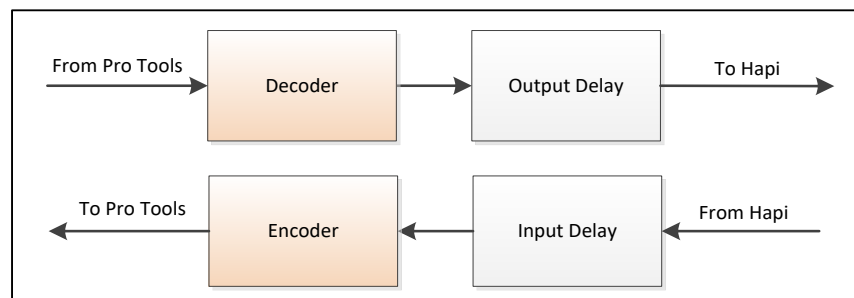

### Delay compensation

Input and Output delay are strongly dependent on the Hardware. This implies that if one records a single source with two different devices at the same time, one will get two slightly out-of-phase tracks. This is explained by the fact that every device has its own circuitry and different components. To minimize this issue, Pro Tools implemented an Auto Delay Compensation feature which will automatically shift the recording depending on the Hardware used.

The IOM-H-PT64 module was made to emulate three different Digidesign interfaces and match every interface's actual input/output latency (within a margin of maximum 3 samples). This chart shows what latency to expect for different setups. Analog/Digital modules latencies are already included in these measures.

Emulation Mode		Routing	44k1/48k	88k2/96k	176k4/192k
None	Input	-	2* smpl.	2* smpl.	2* smpl.
	Output	-	2* smpl.	2* smpl.	2* smpl.
192IO	Input	From AD8D	65 smpl.	65 smpl.	65 smpl.
	Output	To DA8	24 smpl.	14 smpl.	15 smpl.
HDIO	Input	From AD8D	16 smpl.	12 smpl.	11 smpl.
	Output	To DA8	56 smpl.	21 smpl.	21 smpl.
HD MADI	Input	From MADI	6 smpl.	6 smpl.	7 smpl.
	Output	To MADI	5 smpl.	5 smpl.	7 smpl.

\* Added to the other modules used

For the delay compensation to be working, it must be enabled in the ProTools software (*Options -> Delay Compensation*).

### Emulation Mode

Configures which Digidesign interface the IOM-H-PT64 module will emulate in Pro Tools. This option does not affect the Hapi routing or preamps, it will just set the Input/Output Delays as seen above. When set to None, Pro Tools will see the module as an HD MADI, but Hapi will use the minimum latency. Therefore, Delay Compensation will not be accurate on Pro Tools in this mode.

### Error AAE -6116

When Hapi is configured to follow the Sample Rate asked by Pro Tools, an AAE -6116 error might happen when opening a project with a new Sample Rate. If it happens, click OK to close the error information. Then, when trying to play the file, the error might show again. After clicking OK, the error should not appear again.

If this issue is too frequent, a way to avoid it is to disable the Auto-Follow option in *Setup -> Formats* and change the Sample Rate on Hapi by hand. This should reduce the probability of getting such an error.

## IOM-HAPI-MADM/MADS

The MADI optional Module card (**MADM** - Multimode / **MADS** – Single mode) provides a channel count of 64 inputs and 64 outputs @1FS

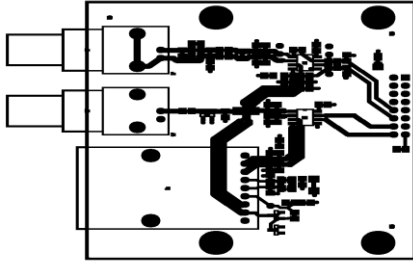

### IOM-HAPI-MADM/MADS Features

- MADI Optical and Coaxial inputs and outputs
- 64 discrete channels of digital input and output (extended mode) at 1FS
- Up to 384 kHz sampling rate
- 24-bit resolution
- Fully compliant MADI (AES 10-1991)
- 2 BNC and 1 SC connectors (Multimode or single mode)

Single mode fibers have a lower power loss characteristic than multimode which means that it supports longer runs but single mode fibers are more expensive. The multimode version (IOM-HAPI-MADM) is the most widely used optical MADI connection, but for fiber lengths of more than 600m Merging Technologies recommends to use the single mode version (IOM-HAPI-MADS).

## Hapi cables

### Connecting the analog audio Input cables to the AD8/AD8P modules

The AD/AD8(P) modules connect the Mic/Line Inputs using DB25 D-SUB connections.

Please ensure that the cables you have chosen to use, or have had made, conform to this specification before you attempt to connect them.

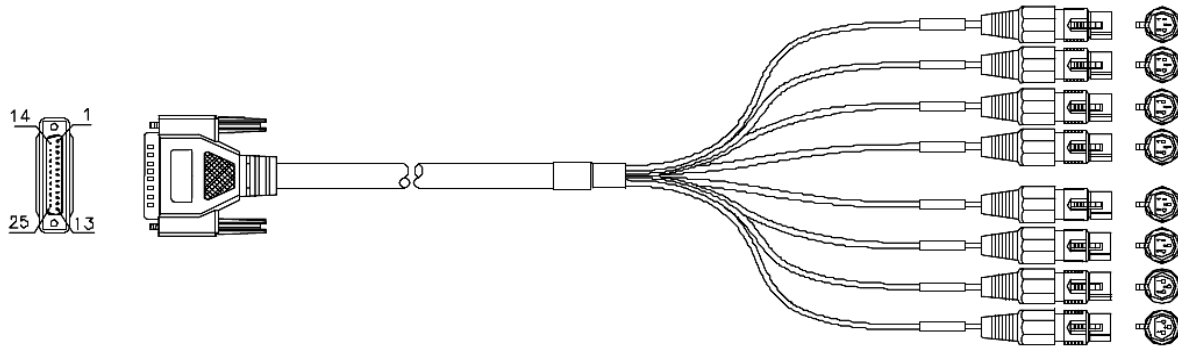

#### Specifications

- Part: CON-D25-XLRF
- Cable Color: black
- Numbered XLR fan-out
- Cable Ø: 12 mm
- Cable Length: 1,5 m
- Cable Weight: 500 gr

In 1	In 2	In 3	In 4	In 5	In 6	In 7	In 8
Pin 24= (+) Pin 12= (-)	Pin 10= (+) Pin 23= (-)	Pin 21= (+) Pin 9= (-)	Pin 7= (+) Pin 20= (-)	Pin 18= (+) Pin 6= (-)	Pin 4= (+) Pin 17= (-)	Pin 15= (+) Pin 3= (-)	Pin 1= (+) Pin 14= (-)
GND is connected to Pins: 2, 5, 8, 11, 16, 19, 22, 25. Pin 13 is not connected							

To connect the DSUB connection to the IOC-AD8(P), align the Male cable connector with the female DSUB port on the module. Then, with slight pressure, guide the connector into place. If your DSUB connector has retention screws on either side, then fasten them finger-tight once the connector has been pushed into place.

**Note:** The pinout of the DB-25 is as per AES59 (Tascam Analog).

*\* THESE CONNECTIONS ARE NOT MEANT TO SUPPORT ANY SIGNIFICANT WEIGHT.\*  
Ensure that there is no strain from the connected cable as any significant pressure on the module's DSUB connector could damage the Hapi unit.*

## Connecting the analogue outputs cables to the DA8/DA8P modules

The IOC-DA8(P) modules connect the line outputs using DB25 D-SUB connections.

Please ensure that the cables you have chosen to use, or have had made, conform to this specification before you attempt to connect them.

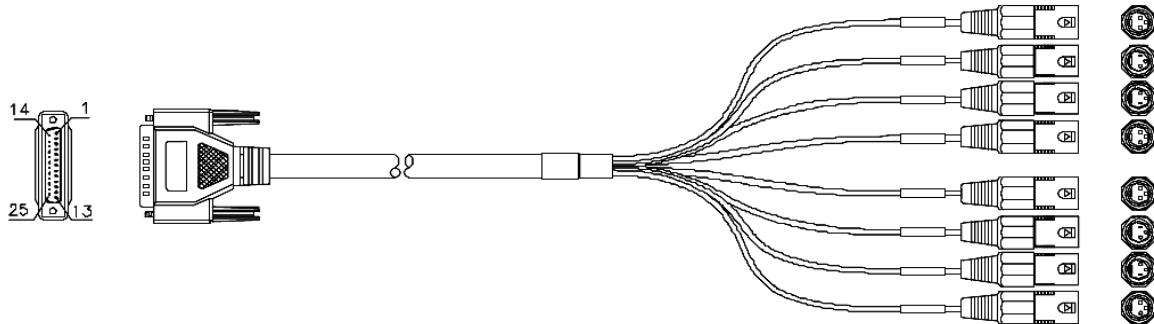

### Specifications

- Part: CON-D25-XLRM
- Cable Color: black
- Numbered XLR fan-out
- Cable Ø: 12 mm
- Cable Length: 1,5 m
- Cable Weight: 500 gr

Out 1	Out 2	Out 3	Out 4	Out 5	Out 6	Out 7	Out 8
Pin 24= (+) Pin 12= (-)	Pin 10= (+) Pin 23= (-)	Pin 21= (+) Pin 9= (-)	Pin 7= (+) Pin 20= (-)	Pin 18= (+) Pin 6= (-)	Pin 4= (+) Pin 17= (-)	Pin 15= (+) Pin 3= (-)	Pin 1= (+) Pin 14= (-)
GND is connected to Pins: 2, 5, 8, 11, 16, 19, 22, 25. Pin 13 is not connected							

To connect the DSUB connection to the IOC-DA8(P), align the Male cable connector with the female DSUB port on the module. Then, with slight pressure, guide the connector into place. If your DSUB connector has mounting screws on either side, then fasten them finger-tight once the connector has been pushed into place.

**Note:** The pinout of the DB-25 is as per AES59 (Tascam Analog).

*\* THESE CONNECTIONS ARE NOT MEANT TO SUPPORT ANY SIGNIFICANT WEIGHT. \*  
Ensure that there is no strain from the connected cable as any significant pressure on the module's DSUB connector could damage the Hapi unit.*

## Connecting the AES-EBU cable

The AES ports connect the AES-EBU I/O using DB25 D-SUB connections.

Please ensure that the cables you have chosen to use, or have had made, conform to this specification before you attempt to connect them.

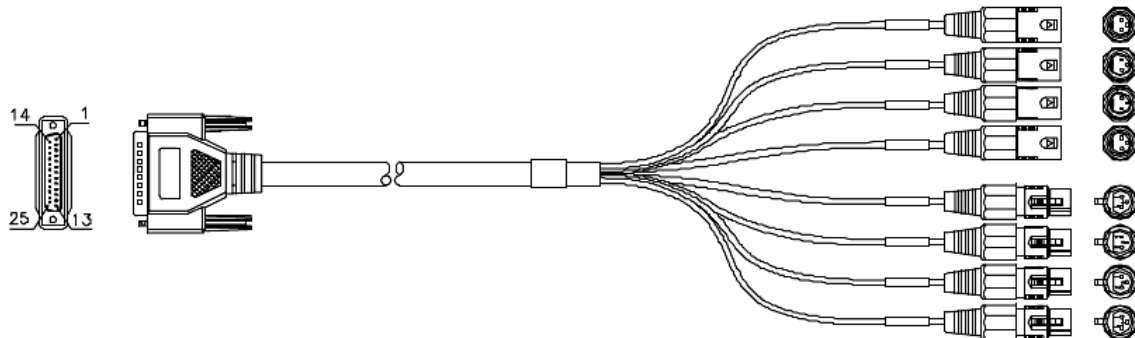

### Specifications

- Part: CON-D25-XLRD
- 192 kHz ready
- Cable Color: black
- Impedance: 110 Ohm
- Numbered XLR fan-out
- Cable Ø: 12 mm
- Cable Length: 1,5 m
- Cable Weight: 500 gr

AES In 1 (1/2)	AES In 2 (3/4)	AES In 3 (5/6)	AES In 4 (7/8)	AES Out (1/2)	AES Out (3/4)	AES Out (5/6)	AES Out (7/8)
Pin 24= (+) Pin 12= (-)	Pin 10= (+) Pin 23= (-)	Pin 21= (+) Pin 9= (-)	Pin 7= (+) Pin 20= (-)	Pin 18= (+) Pin 6= (-)	Pin 4= (+) Pin 17= (-)	Pin 15= (+) Pin 3= (-)	Pin 1= (+) Pin 14= (-)
GND is connected to Pins: 2, 5, 8, 11, 16, 19, 22, 25. Pin 13 is not connected							

To connect the DSUB connection to the AES port, align the Male connector with the female DSUB port on the module. Then, with slight pressure, guide the connector into place. If your DSUB connector has mounting screws on either side, then fasten them finger-tight once the cable has been pushed into place.

**Note #1:** The pinout of the DB-25 is as per AES59 (Tascam Digital).

**Note #2:** Users that have Mykerinos AES or Dual cables cannot use those with their Horus or Hapi as the pin out is not compatible.

**Note #3:** DB25 TDIF cables are not compatible with Horus/Hapi AES

**\* THESE CONNECTIONS ARE NOT MEANT TO SUPPORT ANY SIGNIFICANT WEIGHT.\***  
 Ensure that there is no strain from the connected cable as any significant pressure to the module's DSUB connector could damage the Hapi unit.

## Connecting the MADI cable

The MADI port (optional MADI Module) can be connected using either Optical or coaxial cabling.



When using Optical cabling, first ensure that you have a clean work area, as dust and debris can affect the connection if any obstruction is present. Remove the cap on both the cable and the port and slowly / firmly push the cable into the receiving port on the Hapi unit until it clicks into place. The MADI optical connector is available in Multimode or Single mode versions. The Hapi is delivered with Multimode connectors unless specified at ordering.

For Multimode MADI i/o Merging recommends the use of the OM1 or OM2 Category, with specifications of 62.5/125  $\mu\text{m}$  or 50/125  $\mu\text{m}$ . OM3 and OM4 specifications are also supported since those are improved versions of OM2.



When Using a Coaxial connector. Slowly bring the Male cable up to the female port, ensuring that the pin in the centre of the male cable lines up with the receptacle in the female port. Push the connector firmly into place and twist the sleeve clockwise until it clicks into its locked position. Maximum recommended cable length is 100 meters

## Connecting the Wordclock input/output



The Wordclock connections on the rear of the Hapi unit are coaxial BNC's. To connect a Wordclock source from an external device slowly bring the Male cable up to the female port, ensuring that the pin in the centre of the male cable lines up with the receptacle in the female port. Push the connector firmly into place and twist the sleeve clockwise until it clicks into its locked position.

## Connecting the Sync Cable

The Sync Cable (optional with each Hapi unit) is a DB15 cable that connects to the "SYNC" port on the rear of the Hapi unit. The SYNC cable provides connectivity for LTC and Video Reference Input and Output for the Hapi unit. To attach this cable to the Hapi unit, align the male connector with the female DSUB port on the module. Then, with slight pressure, guide the connector into place. Once the cable has been pushed into place, fasten the mounting screws on either side finger-tight.

*Note: The Hapi provides Video Reference I/O Synchronization, but is not a Video reference Generator.*

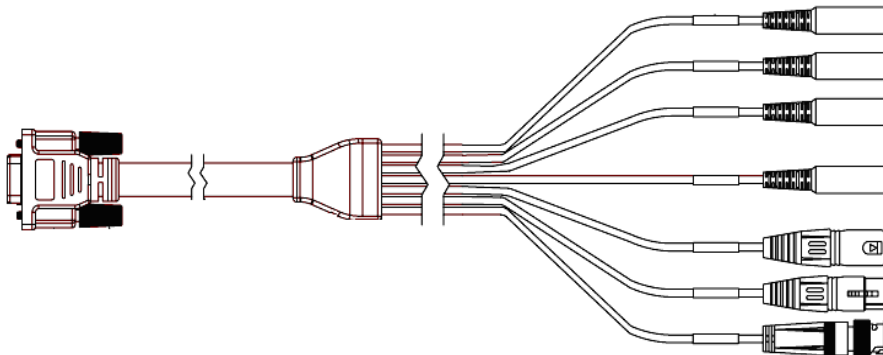



## Sync breakout cable pin-out

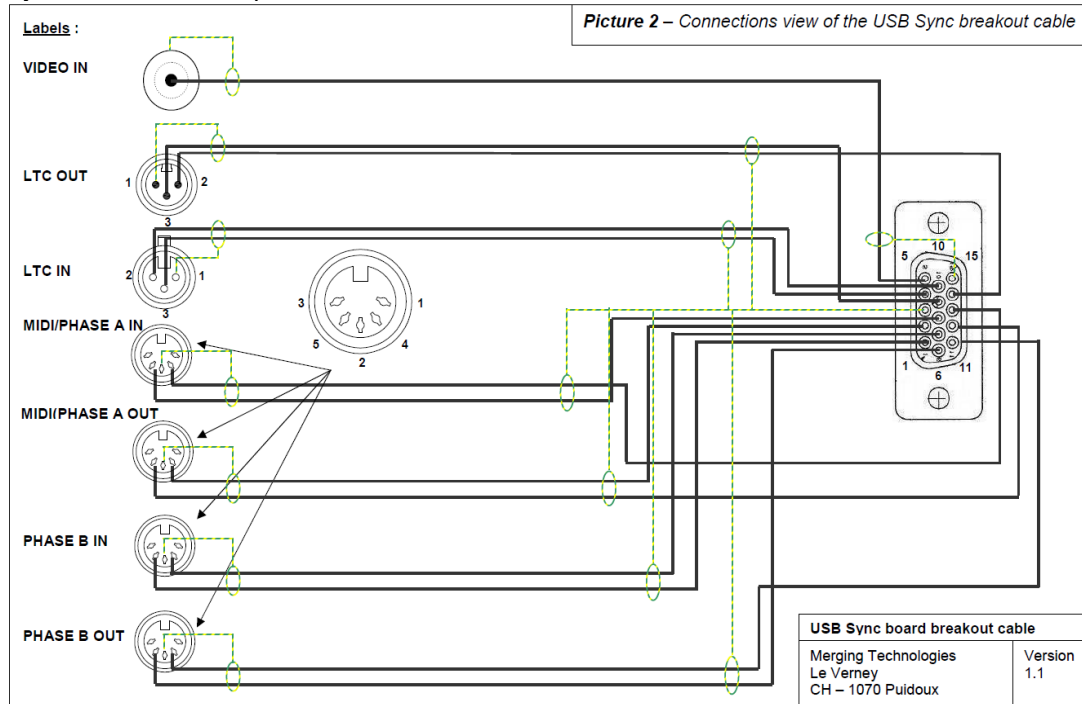

## MIDI connection:

In order for the MIDI support to be functional the Dip switches 1 and 2 on the Ethertube board must be switched to OFF. For more details refer to the use of Hapi MIDI din chapter below.

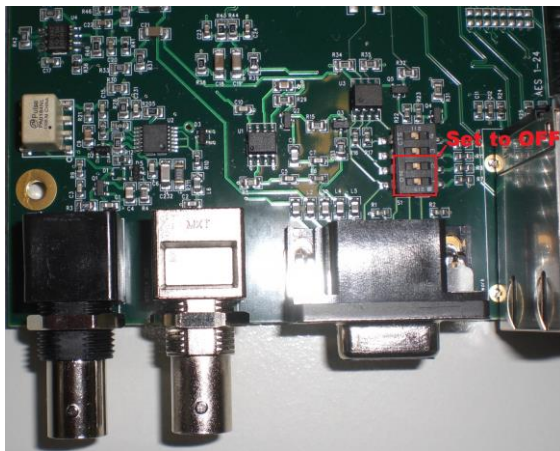

*Note: As of the Horus/Hapi serial number H80730/H90620 jumpers already have the factory configuration for MIDI support*

## Connecting the RAVENNA Ethernet cables



The RAVENNA ports (Primary and Secondary) are RJ45 female receptacles. Simply line up the RJ45 cable with the slot on the rear of the Hapi unit and slide it into place until it clicks into its locked position.

(Category 5E or 6)

*Note: Only primary (PRI) port should be used for now (Secondary port is for network redundancy and not yet supported)*

## Hapi key features

### Modular analog interfacing

Hapi allows the user to choose between Analog inputs and Analog outputs and MADI I/O required for each unit. Hapi provides a total of two universal I/O slots which can accept a combination of Mic/Line modules and or Line output cards and or a MADI module. Users can configure their Hapi with any combination.

For instance, in a studio environment, 8 A/D (1X IOC-AD8/P) and 8 D/A (IOC-AD8/P) will allow for 8 inputs from the live room and 8 outputs to feed studio monitoring and foldback to the artist.

### Modular Device connectivity

Any of the modules listed below (A/D, D/A, MADI, AES, ADAT/SPDIF, RAVENNA) can be interconnected in any way the user chooses. Simple and easy routing pages enable the user to source signal from any module, and send it to any other combination of modules. An A/D Module could feed 8 Channels of AES Outputs. At the same time, it could feed to 8 MADI channels, or even the RAVENNA stream as well. This is the function that allows the user operate with the Hapi in either a standalone (Analog to MADI/AES AD/DA) or in RAVENNA Mode, which connects the audio to a RAVENNA network (described below).

With such a wealth of different outputs, it made sense to apply a “route to” instead of a “route from” philosophy in the way Hapi presents its routing pages. After an initial learning period, you will understand that this is a much more efficient way to present so many routing options in an easy to unfold process. So always ask yourself first which output is being considered and then decide what input signal will feed that output and you will be offered all logical and valid choices at every step. It also made sense to limit the granularity of routing options to blocks of 8 channels, as a good compromise between flexibility and complexity.

### AD8 / AD8P Remote controlled Mic/Line A/D module

The AD8 (works up to 192 kHz) and the AD8P (works up to DXD/DSD256) are remote controllable, extremely high-quality Microphone pre-amplifiers with a switch on each channel to route the signal through dedicated line level circuitry instead. The remote control is achieved over Ethernet, via the RAVENNA Port at the back of the chassis. With all standard analogue controls also available via remote (Phantom power on a “per channel” basis, polarity invert, HPF) and a Gain stage reaching from -10dB all the way up to +60dB, these modules are not only easy to use, but completely transparent to listen to as well.

### DA8 / DA8P Safety Conscious Analogue Line output Modules

The DA8 (works at sample rates up to 192 kHz) and DA8P (works at sample rates up to DSD) are specifically designed with the user's speakers in mind. Incorporating analogue mute circuitry, the DA8/P modules provide protection against spurious transients that may occur during Sample rate changes and power cycling “clicks” and “pops” which can damage not only speakers, but also the listener's ears. When you add to that a noise floor of less than -125dB, these are the ultimate analog outputs for any monitoring system.

### ADA8 Remote controlled Mic/Line A/D module with transparent Analog output

The ADA8 work at sample rates up to 192 kHz.

### HD Link with Pro Tools HD

The PT Module allows the Horus to communicate with a Pro Tools HD card. With two modules in one interface, up to 128 channels can be recorded simultaneously.

### DC power supply options

Your Hapi interface can be fitted with a DC power supply input, this can be used to battery power the device or as a secondary power input. The maximum power requirement is 30W thus the supplied current must be of 2.5A if powered with 12V.

The DC power supply option can be used in two way

- 1- Battery power: The Hapi can be operated from battery, or any external DC adapter provided the voltage is between 10V and 14V.

- 2- Redundant power supply: The Hapi can be operated in a redundant way when using the standard AC power inlet and an external 12V DC adapter connected to the DC input of Hapi, in this configuration either power input can fail or be removed without creating any disruption in the device's operation.

### **MADI (Module)**

A MADI module is available and can be fitted in one of the Hapi slots. It provides users with up to 64 channels of MADI I/O for use with the system. The signal sent to the MADI Outputs (both Coaxial and Optical are available simultaneously) are configurable in blocks of 8 channels and can be sourced from any other module in the Hapi.

Note: Only one MADI module can be fitted per Hapi, please refer to the MADI module section above.

### **AES-EBU**

1 x D-SUB25 connectors providing 8 channels (4 AES pairs) of AES-EBU I/O are Included as standard (as is the MADI module).

The AES-EBU signal is transmitted as single wire at all supported sampling rates.

### **ADAT/SPDIF**

8 ADAT I/O or 2 SPDIF I/O (on TOSLINK) are Included as standard. This module is supported up to 2FS (96 kHz)

### **Signal routing paradigm**

Hapi is quite possibly the most flexible audio interface ever designed. Users can literally route any input signal to any output module. Better yet, it can route any input signal to any combination of output modules. Routable in blocks of 8 channels, a user can send 8 Mic Inputs to 8 AES outputs. At the same time these 8 mic inputs can also be sent via the MADI outputs and included in the RAVENNA stream.

### **RAVENNA IP Audio**

Using RAVENNA IP audio, Hapi can connect to a standard network, using off the shelf switches and other IT technology to become a node on a LAN. From that point, any other RAVENNA node can receive information from and deliver information to, any combination of RAVENNA devices on the network. It is a revolution in Audio technology and will soon mean the end to costly audio routers and matrices and allow any facility an immense amount of flexibility. From Broadcast and TV/Film post-production, to music, live events, theatres, cruise ships and many more applications, the RAVENNA Enabled Hapi interface will reinvent how systems come together.

### **Synchronization**

Audio is not the only information that can pass down the RAVENNA connection. Hapi is also able to send sync (LTC) down the same wire to and from the Hapi unit. For more details refer to the RAVENNA network guide available on [www.merging.com](http://www.merging.com)

### **Key Specifications**

Please see the sections below for the measurement performed on the circuitry inside the Hapi unit.

## Hapi Modules Capabilities

Sampling Rates		44.1/48kHz	88.2/96kHz	176.4/192kHz	DXD/384kHz	DSD64	DSD128	DSD256
MODULES	AD8 - AD8D - AKD8D standard	✓	✓	✓				
	AD8P - AD8DP - AKD8DP premium	✓	✓	✓	✓	✓	✓	✓
	DA8 standard	✓	✓	✓				
	DA8P premium	✓	✓	✓	✓	✓	✓	✓
	ADA8	✓	✓	✓				
	ADA8S standard	✓	✓	✓				
	ADA8P premium	✓	✓	✓	✓	✓	✓	✓
	PT64	✓ (64 I/O)	✓ (32 I/O)	✓ (16 I/O)				
	Headphone	✓	✓	✓	✓	✓ *	✓ *	
	MADI	✓ (64 I/O)	✓ (32 I/O)	✓ (16 I/O)	✓ (8 I/O)			
	AES	✓	✓	✓				
	ADAT	✓ (8 I/O)	✓ (4 I/O)	✓ (2 I/O)				
	SPDIF	✓ (2 I/O)	✓ (2 I/O)	✓ (2 I/O)				

\* The Headphone Monitoring gain slider for level adjustment is not supported

## Hapi Modules Latencies

Sampling Rates		44.1 / 48kHz	88.2 / 96kHz	176.4 / 192kHz	DXD / 384kHz
MODULES	AD standard premium	15 smpl.	10 smpl.	8 smpl.	8 smpl.
	AKD standard premium	8 smpl.	8 smpl.	9 smpl.	10 smpl.
	DA standard premium	12 smpl. *	12 smpl. *	12 smpl. *	12 smpl. *
	ADA8 Input	16 smpl.	16 smpl.	13 smpl.	NA
	ADA8 Output	9 smpl. **	9 smpl. **	9 smpl. **	NA
	ADA8S/P Input standard premium	8 smpl.	8 smpl.	8 smpl.	10 smpl.
	ADA8S/P Output standard premium	9 smpl. **	9 smpl. **	9 smpl. **	9 smpl. **
	PT64	2 smpl.	2 smpl.	2 smpl.	NA
	Headphones	15 smpl.	8 smpl.	8 smpl.	8 smpl.
	MADI	3 smpl.	3 smpl.	3 smpl.	3 smpl.
	AES	3 smpl.	3 smpl.	3 smpl.	NA
	ADAT	3 smpl.	3 smpl.	3 smpl.	NA
	SPDIF	3 smpl.	3 smpl.	3 smpl.	NA

\* DA Filter setting

- Slow Roll Off Filter option = 12 Samples
  - Sharp Roll Off Filter option = 39 Samples
- (More details available under the DA Module chapter below)

\*\* ADA Filter setting

- Slow Roll Off Filter option = 9 Samples
- Sharp Roll Off Filter option = 38 Samples

## Installing an additional Hapi I/O Module

### Installing additional Hapi I/O Cards (AD8/AD8P/AD8D/AD8DP/ADA8 or DA8/DA8P)

#### Before you start

- Place the Hapi unit on a hard, dry surface or mount it onto a 19" rack and leave plenty of room for air convection.
- In order to meet the EMC requirements of directives 89/336/EEC and 93/68/EEC, and in order to obtain the high performance possible for the Hapi unit, you must use correctly shielded cables of good quality for all external connections when installing the Hapi unit. For the power connection, a normal unshielded power cable with a proper ground can be used.
- Make sure that your sound system is at a safe volume level.

#### Hardware Installation

This section will take you through installation of your Hapi unit. We will describe how to mount the I/O modules and the power, audio and digital cable connections that can be accessed on the rear panel.

**\*PLEASE ENSURE THAT YOUR HAPI UNIT IS SWITCHED OFF BEFORE ATTEMPTING TO CONNECT ANY CABLES TO THE UNIT.\***

#### If you need to mount an I/O module at a later stage, the following procedure is used.

1. Place the shutdown Hapi unit on a dry steady horizontal surface. Remove all cables (including the power cable).
2. On the back of the Hapi unit there are 2 slots for mounting the Analog I/O cards or a MADI card.
3. To remove blind plates from I/O module slots, remove the 2 screws on either side of the plate. Use a Phillips (cruciform) screwdriver tool size 2
4. Only remove the number of blind plates necessary to fit the I/O module(s). If only one I/O slot is installed, remove only 1 blind plate. If 2 I/O slots are installed, remove 2 blind plates.
5. It is very important to insert the I/O card horizontally and carefully into the Hapi unit. There are 6 set of guides inside the Hapi unit to guide the I/O cards correctly into place. Do not use force in any way to insert the I/O card. This may damage the card. Slide card slowly as picture below shows.

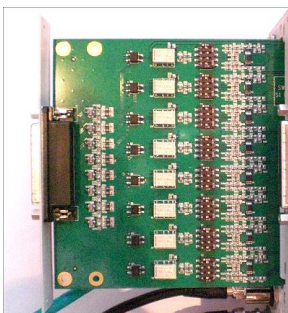

6. When the cover plate of the I/O card covers the hole created by removing the blind plate, the 2 screws from the blind plate are mounted in the sides of the I/O card. Tighten the screws carefully and be careful not to damage the threads.
7. After inserting the I/O module, the Hapi unit might need to be initialized. If this is the case, please follow the instructions received with the I/O module.

## Installing a Hapi MADI Module (MADM or MADS are optional)

### Before you get started

- Place the Hapi unit on a hard and dry surface or mount it into a 19" rack and leave plenty of room for air convection.
- In order to meet the EMC requirements of directives 89/336/EEC and 93/68/EEC, and in order to obtain the high performance possible for the Hapi unit, you must use correctly shielded cables of good quality for all external connections when installing the Hapi unit. For the power connection, a normal unshielded power cable with a proper ground can be used.
- Make sure that your sound system is at a safe volume level
- Only one MADI module card can be fitted per Hapi

### Hardware Installation

This section will take you through installation of your Hapi unit. We will describe how to mount the I/O modules and the power, audio and digital cable connections that can be accessed on the rear panel.

**\*PLEASE ENSURE THAT YOUR HAPI UNIT IS SWITCHED OFF BEFORE ATTEMPTING TO CONNECT ANY CABLES TO THE UNIT.\***

### Installing Hapi MADI I/O module procedure

The MADI module packaging includes the MADI module along with; two M3 screws, two M2 screws and a ribbon cable.



1. Place the Hapi unit on a dry steady horizontal surface. Remove all cables (including the power cable) and unscrew the Hapi top panel.
2. On the Back Panel first slot cover plate

Unscrewed 1<sup>st</sup> module (Slot 1) cover plate

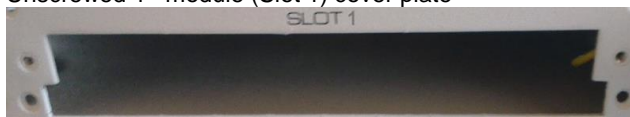

3. Open the Hapi top panel



4. Slide the MADi extension board carefully so that the back panel of the module touches the Hapi back panel.
5. Align the MADi Module over the 2 spacers and screw the MADi module using the 2x M3 screws
6. Connect the ribbon cable from the MADi module to the J8 connector on the Main Hapi board

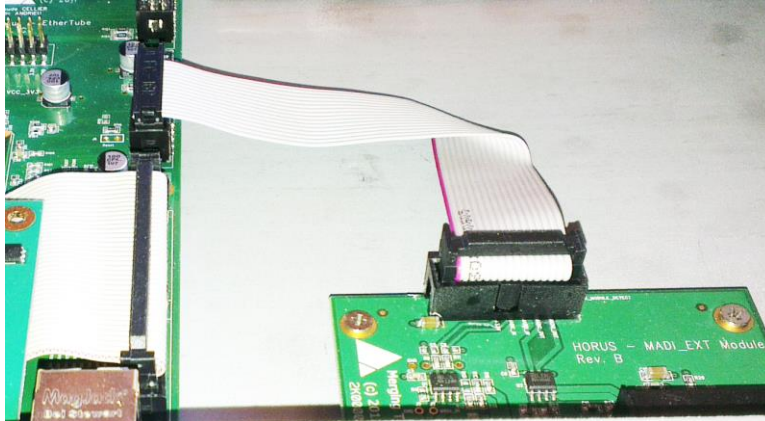

7. Fix the module to the Hapi rear panel using the two M2 screws
8. Replace any modules that were removed earlier to provide access
9. Close the Hapi top panel cover and replace the fixing screws
10. Power the Hapi back on and the MADi module will be recognized

## Assembling the rack mount ears

Hapi is delivered with two rack mount ears for easy installation into a 19" rack. The ears can be mounted either on the front or the rear of the device.

### Installing the rack mount ears on the front panel

1. Turn off and unplug your Hapi
2. Unscrew the eight (8) M3x5 screws located on the side of the device (4 screws per side)
3. Place the rack mount ears on the side of Hapi, as shown in the pictures below



4. Fix the ears with the four (4) M3x8 screws delivered with the ears

### Installing the rack mount ears on the rear panel

1. Turn off and unplug your Hapi
2. Place the rack mount ears on the side of Hapi, as shown in the pictures below



3. Fix the ears with the four (4) M3x8 screws delivered with the ears

### Hapi recommended placement in Rack

Due to confined space in a Rack furniture, adequate spacing (and ordering) between multiple Hapi or Horus units will play a significant role on the units temperature. Although Merging has spent considerable time in optimizing the Hapi power consumption in every aspect possible, the units are still drawing an average of 30W. The dissipation of the related heat produced by this consumption is therefore highly dependent on the airflow and natural air convection around those units.

With highly loaded Horus units (more than 3 I/O Analog modules per unit) or Hapi units (2 I/O Analog modules per unit), Merging recommends a free space of 1U above each unit to ensure adequate cooling of the devices, if no other heating elements are present.



## Installing the Merging PCIe Ethernet Controller Card NET-MSC-GBEX1

Detailed steps on how to install the NET-MSC-GBEX1 PCIe card in your PC.



1. Power down your PC and switch it off at the wall. Remove the screws holding the top or side of the case on and carefully slide off the panel.

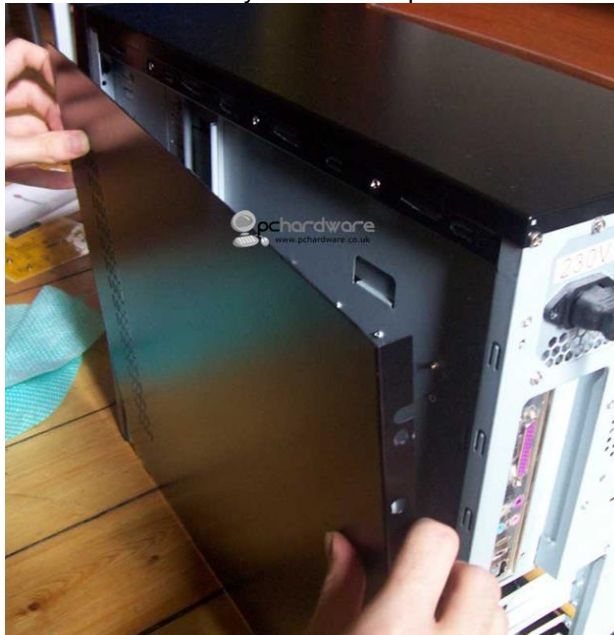

2. Wearing an anti-static wristband is desirable whenever working with sensitive electrical equipment. Keeping one hand on a metal part of the case will have the same effect, though you may need both hands when installing certain items of hardware.

3. Locate an empty PCIe slot and remove the metal backing plate by removing the screw holding it in place and carefully sliding it up and out. In some cases, there are no backing plates and you will need to remove a length of metal instead. Do this using a flat-blade screwdriver and/or pliers, taking care to avoid any sharp edges left behind.

4. Next, remove the NET-MSC-GBEX1 card from its envelope bag and line it up with the vacant PCIe slot as shown below.

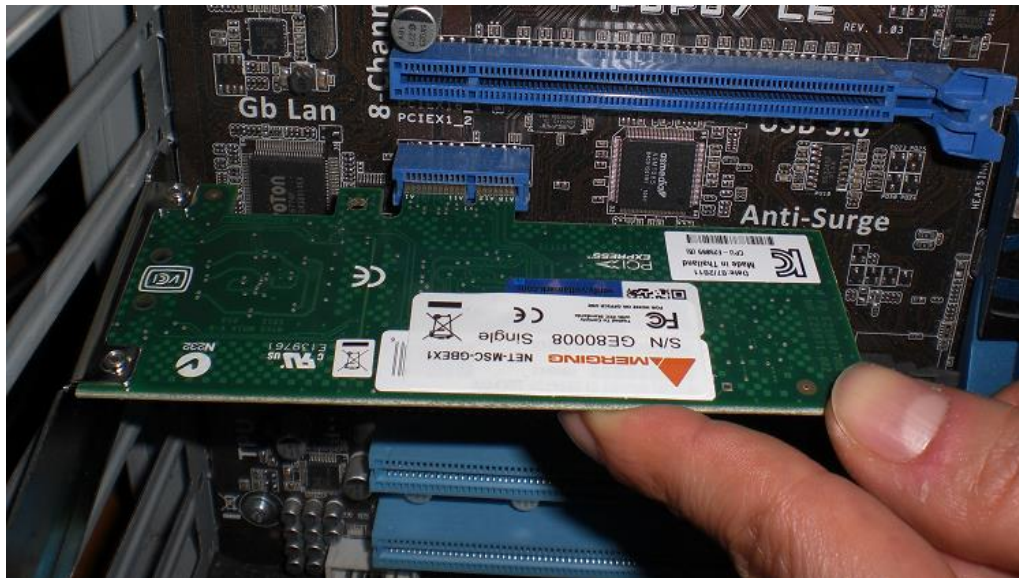

5. Push down gently at first, ensuring you have the pins lined up correctly with the slot, and then apply more force to slot the card home fully.

6. Use the screw which held the backing plate in place to secure the card and check that the card sits properly.

Finally, replace the case cover(s) and plug your machine back in.

6. At "First Power Up" Windows will discover the Merging Ethernet PCIe card

**Note:** Refer to the Merging RAVENNA Configuration Guide for more details on the Pyramix MassCore-RAVENNA setup

## Hapi power ON

### Connecting the Power Cable

The Hapi unit runs on 85-240V, 50-60 Hz AC voltage. Excessive voltages can seriously damage the Hapi unit, so make sure that your AC power matches the voltage of your Hapi unit. When you connect the power, use the cable you received with your Hapi unit and plug it into a grounded outlet. For safety and EMC reasons, and to prevent audio hum, the system must be properly grounded. If your power source does not have a standard three-prong socket, the system must be grounded in another appropriate manner.

As an option Hapi can also be powered from a DC power source (10-14V), contact your local reseller about this option.



### Hapi DC power input

Hapi can be delivered with a DC input capability, when this option is ordered a 4 pins connector (HR10A-7R-4S) is installed left to the AC power connector. The mating part which is also delivered is a Hirose HR10-7P-4P.

The pinout of this connector is:

- Pin 1: GND
- Pin 4: 12V
- Pins 2 and 3: not connected

The DC power input accepts voltages from 10V to 14V for a maximum power consumption of 30W.

As an option, Merging does also provide an external AC/DC 30W converter with the appropriate counter-part connector already mounted. Its product code is PSU-AC/DC-30W.



### Hapi power up mode selection

The Hapi unit has been designed to have two power up modes selectable with a jumper on the backplane of Hapi:

- Normal operation: Requires to press on the power button to turn ON Hapi, pressing for more than 5 seconds on the same button will shut down Hapi
- Always ON operation: As soon as power inlet cable is plugged in the Hapi will power ON, pressing on the power button to either turn it on or off will have no effect

The selection of the mode can be done using jumper J13 on the backplane of Hapi.

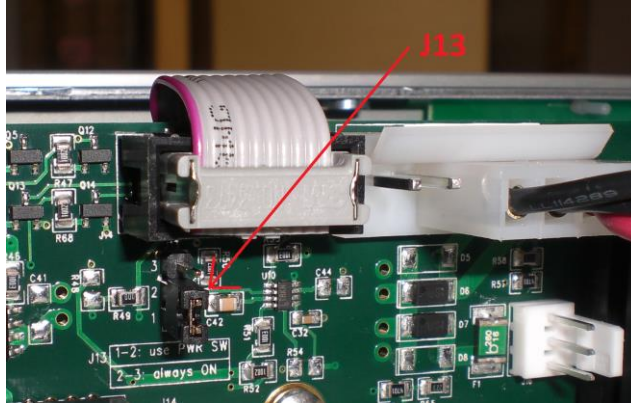

Jumper J13 pinout:

- 1-2: normal operation
- 2-3: always ON operation

The default ex-factory setting is normal mode

### Turn ON your Hapi

1. Press the Hapi Front Panel Power Button

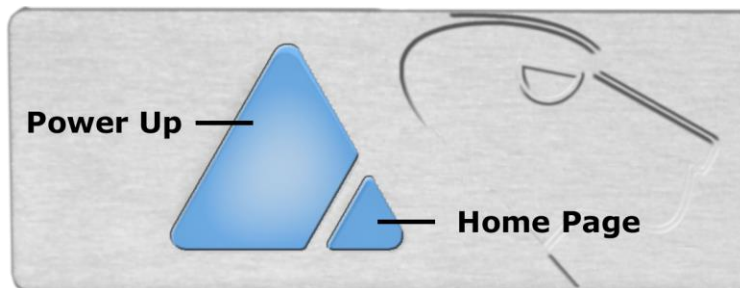

*Note: Pressing the power button while also pressing down the small triangle Home Page button will start up in Maintenance Mode, such mode is necessary for firmware updates only.*

2. The Hapi front panel button will turn on. If the panel button light isn't steady but appears to flicker, this may indicate a fault condition and requires immediate shut down.
3. Wait until the Hapi is fully started and displaying the Main Home screen.

# Hapi OLED screen interface

## Hapi Menu Hierarchy



## Screen navigation

The Main Rotary Control gives the user control over the Hapi OLED screen navigation

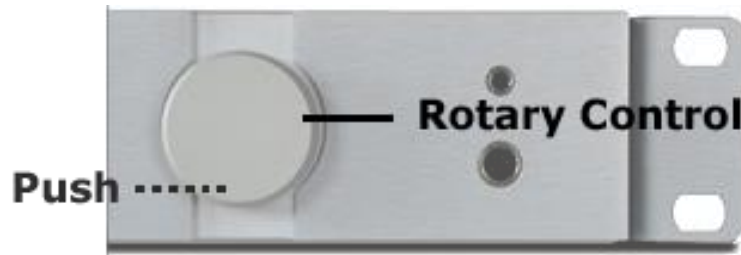

### The Rotary Control:

The Rotary Control wheel when turned from right to left navigates through the available menu, to confirm a Menu entry Push the Rotary Control button. This will either open a sub-menu or confirm an entered value.

The Main Rotary Control also gives the user control on the volume level of the monitoring (Headphone or DA) or the gain level of a selected Mic PreAmp channel.

### Push:

Pushing the Rotary button will confirm the menu entry selection or confirm an entered value.

### Long Push:

In order to return to the previous screen keep the Rotary Control pushed for 1 sec. Keeping the Rotary Control Pushed for a longer period will bring you back to the Hapi Main Home screen

## Home Screen

This is the screen which you will see after the Hapi completes its boot sequence. From here you can navigate to all the other menus for the setup and use of Hapi. If at any time you want to return to the Home Screen, you can press and hold the Main Rotary Control button for a second in order to return to the Home Screen. The screen also has access to the 8 main sections of the Hapi menu: **Volume, Meters, I/O, PreAmp, Setup, Presets, Errors and Exit.**





## Volume Menu

The Volume menu is where the user can determine the analog output module which will be controlled by the Hapi Rotary Control. It will also display the output meters of the selected module.

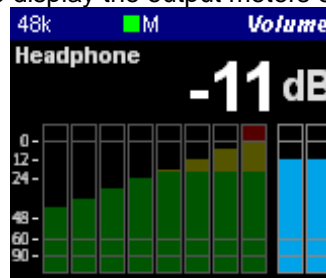

Pressing the Hapi Rotary Control button allows user to select the which analog Module will be volume controllable

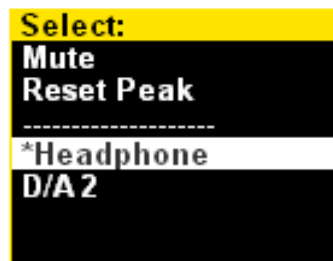

If you have multiple DA and would like to have both of them controlled by the Volume button simply select the DA1 + DA2 entry

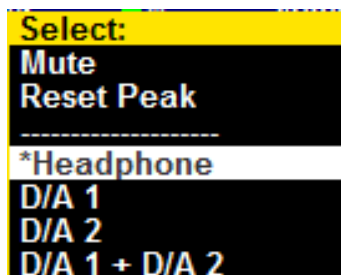

## Meters Menu

The Meters menu is where the user can view the metering of the Hapi available Input or Output modules.

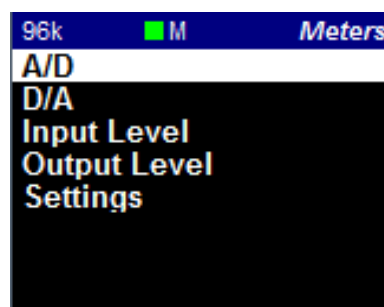

## A/D Meters Sub-Menu (Meters)

The A/D meters page displays a VU meter for each A/D Input available. If you have 1 x A/D module you will see 8 VU meters and with 2 x A/D modules you will see 16 VU meters, one for each physical input.

## D/A Meters Sub-Menu (Meters)

The D/A meters page will display a VU meter for each D/A output available. If you have 1 x D/A module you will see 8 VU meters, if you have 2 x D/A modules you will see 16 VU meters, so one for each physical output.

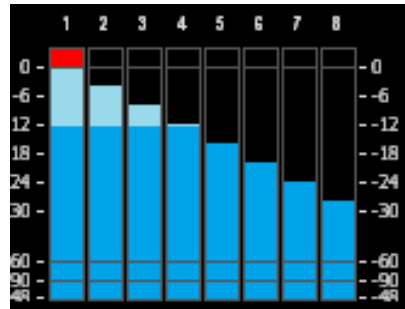

## Input Levels Sub-Menu (Meters)

The Input Meters page will display the input metering of the modules present in the Hapi. A metering view of one Led per input channel is represented in this page.

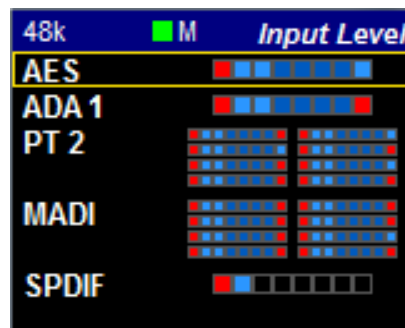

LED indications:

- █ Peak indication
- █ Alignment range
- █ Signal indicator



The LEDs indicate the inputs levels of the AD1 inputs 1 to 8

*Note: You can reset a module Peak by pressing the Rotary Control. In the*

*example above pressing A/D 1(8ch) will reset the peak displayed on the input 1*

*This led view ledged also applies to the DA view.*

## Output Levels Sub-Menu (Meters)

The Output Meters page will display the Output metering of the modules present in the Hapi. A metering view of one Led per output channel is represented in this page.

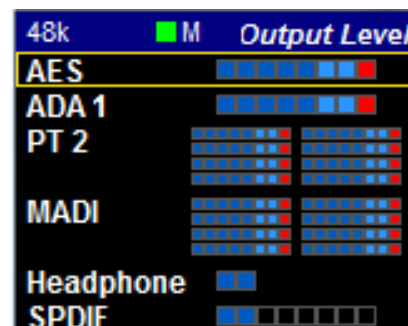



## Meters Settings Menu



Hot:	Sets the level above which the meter display will be red. If set to 0dB this will mean clipping. Range -2dBFS to 0dBFS
Alignment:	Sets metering level alignment range (yellow leds). Range -24dBFS to 0dB
Decay integration time:	Sets the rate at which the level meter display decays after the level falls below the most recent Peak.
Peak Hold:	If ON it will keep the red Peak Hold Overload in display



## I/O Menu

### Sync Sub-Menu (I/O)

The IO and Synchronization menu is where the user can select the source of the Hapi reference clock. It is essential that these settings are configured correctly in order to ensure a clean audio signal through the Hapi unit.



Reference Source	Choose the desired sync source by selecting a Reference source. Available Reference Sources are: RAVENNA, WordClock, MADI, AES or SPDIF
Reference navigation	Selecting a Reference with multiple choices (such as Sync or AES) will enable the source navigation. The navigation is performed from top to bottom and will cycle through in this order at each consecutive press. The selection of another Reference Source will re-select the top entry in the list by default.
PTP Clock	The Precision Time Protocol (PTP) is a protocol used to synchronize clocks throughout a computer network. Also known as IEEE 1588, it is a protocol designed to synchronize real-time clocks in the nodes of a distributed system that communicates using a network. RAVENNA is based on and uses V2 of this IEEE standardized protocol. PTP Clocks allow for time resolution to the Nanosecond.

-  Master: indicates that the current Hapi is the PTP Master
-  Slave: The Hapi is slave to another PTP Master

The Hapi will always try to be the PTP Master. If multiple Hapi' or Horus' are used in a network environment, the Hapi set in this order will have the PTP Master priority, using the Best Master Clock Algorithm (BMCA):

1. Video sync
2. Word Clock
3. AES
4. ADAT/SPDIF
5. MADI
6. PT64
7. Internal
8. RAVENNA (always slave unless there is no PTP master available)

Sync Color table:

	Dark Blue: Signal present		Red: Unlocked
	Light Blue: Signal valid		Yellow: Locking
	Black: No Signal		Green: Locked

*Note: When two or more Hapi are connected together through an Ethernet network, one of them will always be automatically selected as master, the other Hapi' will be forced into slave state and therefore will not be synchronized to wordclock or audio input. However, this is not a problem since all Hapi' will be synchronized.*

Status:

LTC IN: Corresponds to the incoming LTC frame rate

Hapi PTP status: MASTER or SLAVE

Video Format Detected:

Supported Formats:

PAL – NTSC

720p23.98 – 720p24 – 720p25 – 720p29.97 – 720p30

720p50 – 720p59.94 – 720p60 (not recommended video formats)

1080i25 – 1080i29.97 – 1080i30

1080sf25 – 1080sf29.97 – 1080sf30

1080p23.98 – 1080p24 – 1080p25 – 1080p29.97 – 1080p30

*Note: As of firmware 3.9.3 and above the GMID (Grand Master ID) is available from Web Access page under Io % Sync*

## Refs Sub-Menu (I/O)

This Sub Page menu is where you can view the Deviation and Jitter of the External Reference, as measured by the Hapi synchronization circuitry.

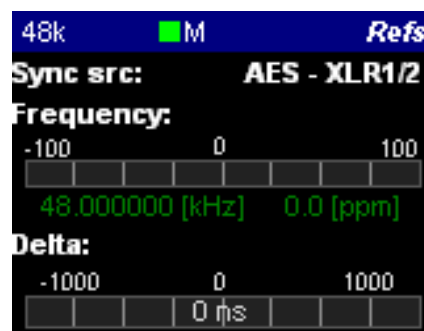

Frequency:

The long-term measured Frequency (in Hz) and deviation in ppm (parts per million) between the signal the unit is locked on to and the internal reference.

Delta:

The short-term (instantaneous) time offset between the reference signal and the internal (considered as ideal) reference, measured in nanoseconds (ns).

In other words, the delta indicator over a RAVENNA network will report the delta in ns between the master and the slave.

## Timecode Sub-Menu (I/O)

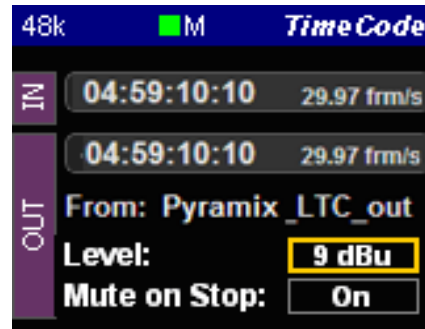

- IN Timecode: Will display the current incoming LTC/Timecode
- OUT Timecode: Will display outgoing LTC/Timecode
- Frame Rate: The current LTC/Timecode Frame Rate is indicated next to the Timecode IN & OUT display
- From: Indicates the Timecode provider (in example above the Pyramix DAW)
- Timecode Level: Shows the current LTC output level in dBu. The selector offers a choice of output level from -18dBu to +9dBu in 3dBu increments, or can be switched off
- Mute on Stop: If OFF the LTC output will not be active (default)  
If ON the LTC output is generated constantly

## Status Sub-Menu (I/O)

Lists the status of each Module

Channel count (I/O) and each module Mode (Example: PCM or DSD modes)

48k	M	Status
AES	(8ch)	PCM
A/D 1	(8ch)	PCM
D/A 2	(8ch)	PCM
MADI	(64ch)	PCM
Monitor	(2ch)	PCM
Loopback	(8ch)	PCM
SPDIF	(2ch)	PCM

## PreAmp Menu

The PREAMP (A/D) menu becomes active if you have 1 or more AD8(P) modules installed in the Hapi unit, giving you full access to the Input controls. Please see below for a description of the buttons available.

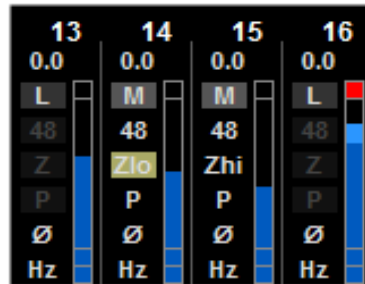

- All**
- Active: Will select all 8 input channels for function and level grouping  
 Inactive: Adjustments to the input settings and level affect only the selected channel only  
 Note the All button will group all inputs of the same type (Mic or Line)
- Gain slider**
- The Rotary Control will give the user control over the Gain level with increments/decrements in 0.5 dB steps  
 The Gain range goes from 0 dB to +66.0 dB from left to right
- In Mic mode (M): Sets the Mic Preamplifier's Gain
- In Line mode (L): Sets the Line Input Sensitivity  
 A value of 0dB corresponds to an input sensitivity of +24dBu for 0dBFS. This corresponds to a calibration level of +4dBu for -20dBFS.  
 A value of +20.0 dB corresponds to an input sensitivity of +4dBu for 0dBFS  
 A value of +66.0 dB corresponds to an input sensitivity of -42.0dBu for 0dBFS
- Example: Assuming you want to interconnect to an analog console and your standard studio alignment level is +4dBu for -18dBFS. In this case set the gain slider to +2dB. Similarly on the DA analog output side, set the attenuation to -2dB, refer to section Line Output Level calibration on page 19, provided the max output level is set to +24dBu.
- Mic (M) or Line (L)**
- Switches the Input from the Mic-Pre amplifier to the Line level circuitry. The button will show the current input signal path it is set for (Mic or Line).  
 The Line input sensitivity can be adjusted by setting the line gain for each input of the AD module.  
 Line Fader of 0 dB, means 0 dBFS for +24 dBu Analog signal level present at the Line input  
 Line Fader of + 6 dB, means 0 dBFS for +18 dBu Analog signal level present at the Line input  
 Line Fader of + 20 dB, means 0 dBFS for +4 dBu Analog signal level present at the Line input  
 Line Fader of + 66 dB, means 0 dBFS for -42 dBu Analog signal level present at the Line input
- Note #1: the MIC and Line inputs are stored as independent parameters, meaning that switching from Mic to Line and vice versa will load its own gain (sensitivity) value*
- Note #2: The Premium AD converters of Horus have been designed in order to be able to benefit from the +3.1 dB SA-CD headroom offered by DSD, as per the scarlet book standard. Therefore a minimum of +6 dB gain is required on*

the mic preamp or line input. This gain is applied in the digital section post AD just prior to the sigma delta 1-bit modulator. It is automatically applied as soon as the ADs are switched to DSD (64, 128, 256FS) and is visible in the preamp page. The gain can be adjusted between +6dB and +66dB in DSD mode. In Line mode, with a gain of +6dB, an input of +21dBu will generate a signal of +3dB SA-CD, in Mic mode, with the same gain, an input of +10dBu would generate a signal of +3dB SA-CD.

To benefit also from this +6dB headroom in DSD on the DA outputs, we recommend our users to set the Output Attenuation to -6dB on each DA module configuration page.

*Warning: As of Firmware 3.9.9 and higher the minimum of +6 dB gain by default on the mic preamp has been removed. The gain range goes from +0dB to +66dB in both PCM and DSD mode. In DSD mode it is possible to set a gain of up to +6dB on a full-scale signal to benefit from the SACD headroom.*

48V

This button will turn on 48V phantom power for the channel. If it is lit, it means that Phantom power is active. Only active on channels set to Mic.

The total current drawn on the phantom power by all the microphones should never exceed 48mA for the whole device

If a MAJOR (by MAJOR, we mean that the threshold of short-circuit detection requires at least 10 Preamp inputs to be shorted simultaneously) 48V Phantom Power Supply short circuit is detected, 48V is forced off on all A/D channels and the following error message is displayed.

**“48V power failure: all A/D 48V forced off until next reboot”**

*This warning applies ONLY to the initial RUN 3 production batch of AD8 and AD8P and has been fixed for all modules shipped starting November 2012:*

*The 48V power MUST be turned off prior to changing the connection in certain patch bays. Many such patch bays do short the Hot, Cold or both signals to Ground during insertion or removal of the Jacks with the risk of deteriorating permanently the protective resistors in the input of the PreAmp circuitry. If an AD module input circuitry is damaged, following such a short, it will end up permanently having inaccurate gain levels, distortion or even no signal at all on some channels. That would require hardware replacements at your own cost, since such damage is not covered by our warranty.*

*If you still own one of the original and unmodified RUN 3 AD8/AD8P modules we recommend that you contact your Merging reseller to organize an update of your module(s), which Merging is pleased to provide free of charge.*

Zlo – Zhi

Mic input impedance (only available for ADA8, AD8D/AD8DP run 9 and above) and AKD8D/AKD8DP modules.

For the different mic input impedance values, please refer to the card specifications.

PAD (P - B)

A -10 dB Pad can be applied in the Mic Preamp circuitry.

B- Boost: Increases the mic input signal level by 12 dB > Max input level 0dBu

*Note: The Boost is only available for the modules ADA8S and ADA8P*

*Recommended for Ribbon Microphones that have low output.*

Ø

Polarity invert button. When lit, it inverts the polarity of the selected input signal.

80 Hz (Hz)

Low cut filter 80 Hz. Second order, 12 dB/octave.

Meters dB scaling

The Meters scaling is displaying from -90 dBFS to 0 dBFS.

Meters color range	Refer to the Meters Page Settings, in order to adjust the Level meter color range (Peak, Alignment and Decay time).
Rst	Stands for Reset Peaks Hold Meters. The top Red led of the PreAmp metering will indicate that a Peak has occurred. In order to clear the Peak display, simply press the RST button. This is useful if you have enabled the Peak Hold option under the Meters menu Settings
Navigation	Use the left << and right >> arrows in order to navigate through the banks of 8 inputs. Will be active if more than one AD8(P) module is present in the unit.

## Setup Menu

The Setup menu's primary page contains function buttons described below as well as sub-menu links listed in the sub-sections; **Formats, Routing, Modules, Presets, System, Network and Info**

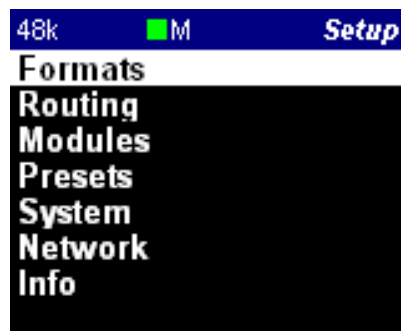

## Formats Menu (Setup)

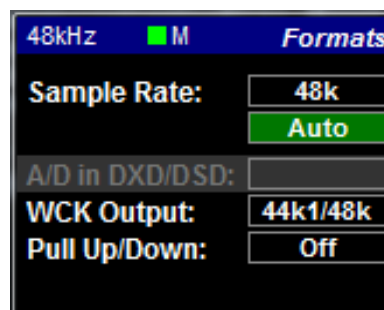

Sample Rate:	Select the Hapi Sampling Rate 44.1 kHz - 48 kHz - 88.2 kHz - 176.4 kHz - 192 kHz - 384 kHz – DXD/DSD Note: The available Sampling Rates depend on the Hapi Analog module cards. Only Premium Analog modules offer support beyond 192 kHz.
Auto	Auto Sampling Rate mode. Hapi will automatically follow the sampling rate given by a RAVENNA source provided by; ASIO / Virtual Audio Device (Formerly Core Audio Driver), MassCore or another Horus/Hapi) or external Input Sync source.

*Example 1: User using an external player (such as jRiver) can enable the Auto mode so that Hapi automatically changes its sampling rate according to the media file being played back.*

*Provided at least one RAVENNA ASIO or Virtual Audio Device (formerly Core Audio) stream is connected to an Output of the Horus/Hapi*

*Example 2: This Auto setting can apply to user running the RAVENNA ASIO or Virtual Audio Device (formerly Core Audio) so that Hapi adapts its sampling rate automatically.*

*Provided at least one RAVENNA ASIO or Virtual Audio Device (formerly Core Audio) stream is connected to an Output of the Horus/Hapi*

*Example 3: Another usage of this « Auto » sample rate button is to enable the Horus/Hapi locked (e.g. WordClock) to automatically follow the sample rate of the WordClock generator (same applies to AES/MADI/ADAT sync).*

*Provided at least one RAVENNA ASIO or Virtual Audio Device (formerly Core Audio) stream is connected to an Output of the Horus/Hapi*

*Warning: The Auto sampling Rate option must be disabled if locking the Horus/Hapi devices to reference (e.g. 44.1kHz WordClock) which would be different than the working Sampling Rate Format (E.g. 88.2kHz,, 192kHz, DXD..)*

A/D Mode in DXD/DSD: This format setup only applies to the AD module which can be set to either DXD - DSD64 - DSD128 - DSD256

*Note: The Hapi can be configured in DXD/DSD and in this mode the Hapi can receive any audio data format stream and can generate DXD or DSD(64, 128 or 256) stream depending on the A/D audio data format chosen.*

WordClock Output: 44k1 / 48k: When enabled the Wordclock Output will be at either 44.1kHz or 48kHz

Example:

Sampling Rate: 44k1/88k2/176k4 the WordClock Output will be 44.1kHz

Sampling Rate: 44k/96k/192k the WordClock Output will be 48kHz.

Follow SR: When enabled the WordClock Output will follow the Sampling Rate selected.

Example:

If the selected Sampling Rate is 48k the WordClock output will be at 48kHz

If the selected Sampling Rate is 176k4 the WordClock output will be 176.4kHz

Pull Up/Down: Slow down or accelerate audio clock by 0.1 % depending of the frame rate of the video reference.  
This option will only be active if the sync source is configured to Video Ref.  
The Status of this option can be viewed in the IO&Sync page under Status

- Off: Normal operating mode
- Up: Accelerate the clock by 0.1%. Supported only with a Video reference at 24fps and 30fps
- Down: Slowdown the clock by 0.1%. Supported only with a Video reference at 23.98fps and 29.97fps

## Routing Menu (Setup)

Module routing menu describes where the signal for each module in the Hapi is coming from. Each button leads to a sub-menu that allows the user to change the source of the signal to that specific module. For instance, the Headphone in the Routing menu will allow the user to change the routing of the Headphone.

Choices are made in blocks of 8 channels (except for the Monitor, which is a Stereo signal).



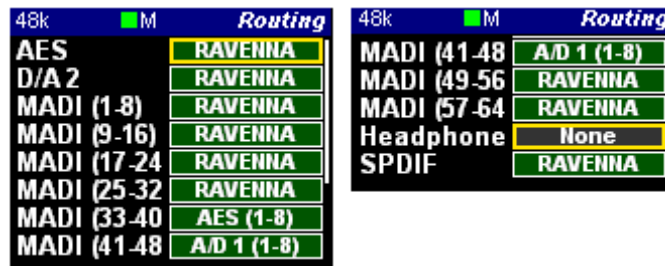

ADAT:	Takes you to the ADAT Routing configuration page (refer below)
AES:	Takes you to the AES Routing configuration page (refer below)
D/A:	Takes you to the D/A Routing configuration page (refer below)
PT64:	Takes you to the PT64 Routing configuration page (refer below)
MADI:	Takes you to the MADI Routing configuration page (refer below)
HEADPHONE:	Takes you to the Headphone Routing configuration page (refer below)
SPDIF:	Takes you to the SPDIF Routing configuration page (refer below)
A/D:	Disabled as one cannot route TO an Input!
Loopback:	Takes you to the Loopback module (present only in debug mode)

## Routing: Source Configuration

### ADAT – AES - D/A - MADI – SPDIF Routing Output Source (similar)

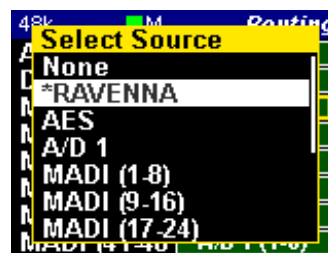

For all of the output modules (ADAT/SPDIF, AES, D/A N, MADI & Headphone Jack) the user can set where the signal feeding it comes from. Any combination is possible using the Output source page linked to any of the output modules.

\* All routing in the Hapi is currently achieved using banks of 8 channels\*

None:	Sets the module so that it does not receive a signal from anywhere. Digital Mute will be output.
RAVENNA:	Connects the module to the RAVENNA network and allows any other RAVENNA device to send signal to it.
ADAT/SPDIF:	Sets the module being configured to receive signal from the ADAT/SPDIF
AES:	Sets the module being configured to receive signal from a bank of AES-EBU inputs.
MADI:	Enables the module being configured to receive signal from any 8-channel bank in either of the MADI streams
PT N:	Enables the module being configured to receive signal from any 8-channel bank in either of the PT64 modules.
A/D N:	Sends the signal coming in from the Mic or Line input modules to the output module being configured
Loopback:	Should only be used for test purposes.



## Routing Example:

**MADI Routing Output:** Users can route literally any input signal to any output module. Users can also route any input signal to any combination of output modules. Signals are routable in blocks of 8 channels.

The example picture below shows a MADI output routing being selected from the Routing page on the MADI module channels 1-8

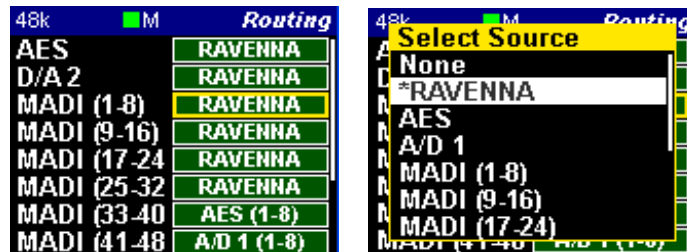

## Modules Menu (Setup)

Module menu will show the available Hapi Modules that your Hapi has in its configuration



Selecting one of the Modules described below will open the Module I/O configuration menu

### AES

Included as standard. The AES buttons are active since this module is included as standard. Connectivity is over 1 D-SUB25 connectors providing 8 channels (4 AES pairs) of AES-EBU I/O.

### A/D N

The A/D buttons, which become active if you have 1 or more AD8(P) modules installed in the Hapi unit, give access to the Input controls. N being a number incrementing from 1 to 2. Please see below for a description of the buttons available.

### ADA N

The ADA buttons, which become active if you have 1 or more ADA8 or ADAv2 modules installed in the Hapi unit, give access to the Input controls.

### D/A N

The D/A buttons become active when 1 or more IOC-DA8(P) modules are installed in the Hapi unit.

### PT N

The PT buttons become active when an IOC-H-PT64 module is installed.

### MADI

MADI module is optional with each Hapi. Only one MADI module can be fitted per Hapi.

### Headphone

Shortcut to the Headphone monitor page described above.

### TimeCode



Included as standard. The TimeCode button is active since this module is included as standard and will bring you to the TimeCode page.

#### **ADAT/SPDIF**

ADAT/SPDIF module is included as standard with each Hapi.

## Headphone Menu

The Headphone menu refers to the Hapi front panel Headphone Monitor jacks. The Headphone jacks 1 & 2 (6.3 mm and 3.5 mm) output the same source and level.

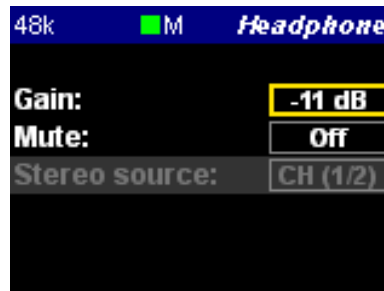

- Headphone gain:** Sets the gain of the Headphone output. By selecting (Rotary Push) the Gain entry and using the Hapi Rotary Control (Left= less gain / Right= more gain) to set the gain to the desired level  
Headphone level range: -60 dB to +12 dB
- Headphone Mute:** Mutes the headphone output when OFF is active
- Channel selector** The Monitor (headphones) being a Stereo output it is possible to select which pair of channels you want to monitor (1-2, 3-4, 5-6 or 7-8)

## Modules: MADI Sub-Menu

MADI module is optional with each Hapi.

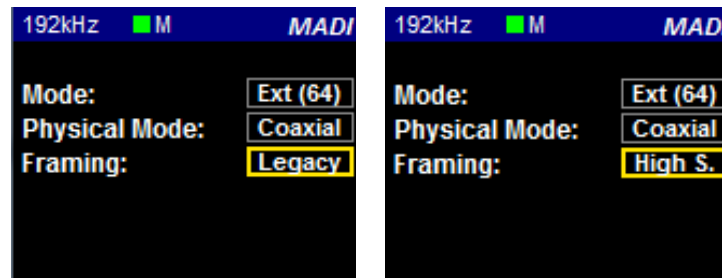

- Mode:** Sets the MADI mode to either "Standard" (56 audio channels) or "Extended" (64 channels). To determine which setting(s) you are able to use, please consult the user manual of the device you are connecting the Hapi to in order to see which (if not both) formats it complies with.
- Note: MADI Standard (56) can only be enabled at 1FS (44.1kHz/48kHz) above 1FS we will automatically revert to MADI Extended (64).*
- Physical Mode:** Choose the input signal to be derived from the Coaxial or Optical MADI connections at the back of the Hapi unit. You can choose to use either or, but not both at the same time. On the Output side, however, both Coaxial and Optical outputs are always driven in parallel.
- Legacy/High Speed:** Choose between using Legacy (48k Frame) or High-speed (96K to 192K Frame).  
This option is only available for MADI output at 88.2/96kHz sampling rate and 176.4/192kHz sampling rate and is dependent of the device used in conjunction with the Hapi

*Note: Mykerinos users who are connected to the Hapi should configure their Mykerinos Pyramix general settings so that the MADl High Speed mode is disabled and then set the Hapi to 48k Frame (legacy).*

## Modules: A/D Sub-Menu



- Mic Alignment:** User can offset the Mic Gain Alignment scaling from a Range of 0dB to +12dB.
- Example: Setting a gain alignment of +10dB will make the Hapi, Web Access or the Pyramix PreAmps control to be offset by a scaling of +10 dB.
- Serial Number:** This is the place you can access all your Modules serial numbers without having to unslot them or open the box
- Type:** Module Type description (Example : Premium Direct Out)

## Modules: ADA Sub-Menu

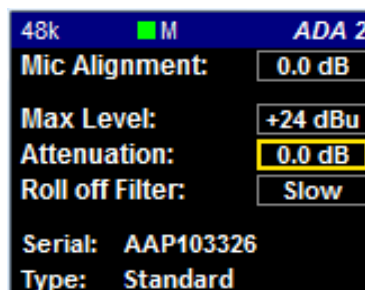

- Mic Alignment:** User can offset the Mic Gain Alignment scaling from a Range of 0dB to +12dB.
- Example: Setting a gain alignment of +10dB will make the Hapi, Web Access or the Pyramix PreAmps control to be offset by a scaling of +10 dB.
- Max Level** Maximum Output Level: +18 dBu or +24 dBu
- Output attenuation:** Calibration of the D/A output (Range -60.0 dB to 0 dB).  
Refer to the Hardware section for the D/A onboard output level calibration.
- Roll Off Filter:** Sharp roll-off filter: Offers a flat frequency response up to 22kHz, within 0.2dB, which has the tradeoff of 36 samples latency. This mode was and still is the default one.  
Slow roll-off filter: Offers a low latency of 9 samples, with the tradeoff of a gentle frequency response attenuation starting around 16kHz and reaching - 2.5dB at 22kHz

Serial Number: This is the place you can access all your Modules serial numbers without having to unslot them or open the box

Type: Module Type description

## Modules: D/A Sub-Menu

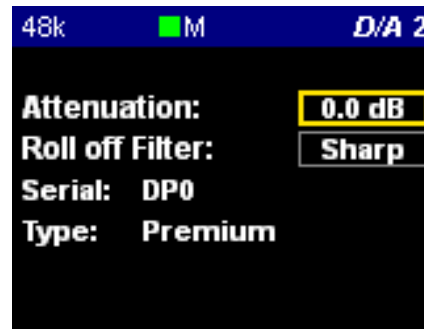

Output attenuation: Calibration of the D/A output (Range -60.0 dB to 0 dB). Refer to the Hardware section for the D/A onboard output level calibration.

Roll Off Filter: Sharp roll-off filter: Offers a flat frequency response up to 22kHz, within 0.2dB, which has the tradeoff of 36 samples latency. This mode was and still is the default one.  
Slow roll-off filter: Offers a low latency of 9 samples, with the tradeoff of a gentle frequency response attenuation starting around 16kHz and reaching -2.5dB at 22kHz

Serial Number: Module serial numbers

Type: Module Type description

## Modules: PT64 Sub-Menu

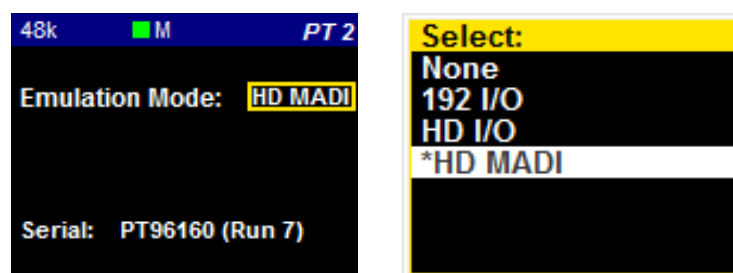

Emulation mode: Selection of the Hardware emulated in Pro Tools. Latency is adapted to the mode chosen, see detailed table in IOM-H-PT64 section.  
*None* mode is seen as an HD MADI in Pro Tools, but has the lowest latency.

Serial Number: Module Serial Number and Run

Output Source: Selection of the output source sent to Pro Tools for each of the 8 groups. Any of the digital or analog inputs can be routed to Pro Tools as well as RAVENNA signals.

## Modules: Loopback (hidden menu, available only for debug use)

Transparency Check: This is a Debug Utility tool that verifies the bit transparency of the audio path  
 On: Transparency check enabled  
 Off: Loopback mode enabled

Word Length: Word length of the digital audio data signal (16 bits or 24 bits)

Status: Green: Path transparency valid  
 Black: Path is not transparent  
 Numbering: indicates the number of discontinuities measured

Latency: Output to Input delay in samples

## Presets Menu (Setup)

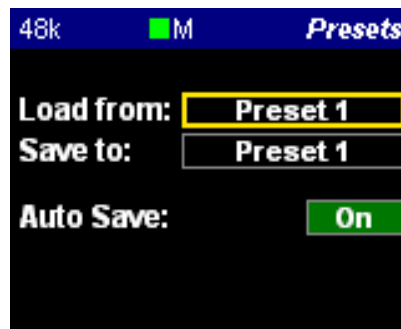

Load: 5 presets banks of different Hapi configurations can be loaded (one at a time)

Save: 5 presets banks are available to store different Hapi configurations

Auto Save: If enabled the save configuration will happen at every 2 minutes.

*Note: Since the flash memory which is at the heart of the Hapi storage has a huge (but not infinite) amount of write cycles, we limit the auto-save of all configuration and PreAmps settings to once every two minutes if (and only if) a change has occurred meanwhile.*

*Furthermore, both Shutdown and Reboot buttons (in Setup page) do also entirely save the current configuration of the Hapi prior to power down.*

## System (Setup):

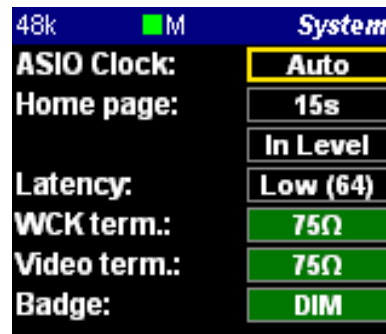

**ASIO Clock:** If set to Auto enabled: The ASIO clock will be generated by the Hapi which will be PTP Master.  
If Auto is disabled: The ASIO clock will always be generated by this Hapi.  
*Note: Do not disable unless you are sure that no Hapi will be PTP Master.*

**Home Page:** Users can decide what will be their Hapi OLED Home Page. You can return to the Home Page by performing a long Rotary Control push or by pressing the Hapi front panel Home Page button (small Pyramid). Users can also set a Home page display delay option of; 15 seconds, 30 seconds, 1 minute or set it to Never (disabled).

*A/D Metering:* The screensaver redirects you to the AD Meters Page.

*D/A Metering:* The screensaver redirects you to the DA Meters Page.

*In Levels:* The screensaver redirects you to the Input Level Page.

*Out Levels:* The screensaver redirects you to the Output Level Page.

*Volume:* The screensaver redirects you to the Volume Page.

Long push the Rotary Control to exit those pages.

***Screensaver:** The Hapi screen will turn black after a 10min delay without user interaction. This is in order to preserve the life span of the Hapi OLED display. To exit the Screensaver press the Rotary Control Button or quickly press the Hapi Home Page button or Power button (Hapi front panel pyramids button).*

**Latency:** The Hapi has 4 Latency Settings (in samples) that will determine the device latency over a RAVENNA network. When multiple RAVENNA devices (e.g. Horus & Hapi) are connected over a network, they adjust themselves to the lowest latency that can globally be achieved.

- Ultra Low (16 smp)
- Extra Low (32 smp)
- AES 67 (48 smp)
- Low (64 smp)

**Terminations:** 75Ω for WCK: Sets 75Ω termination for the Wordclock Input.  
75Ω for Video: Sets 75Ω termination for the Video reference Input. Unless the Video Reference signal provided to the Hapi is daisy-chained to other equipment, you should always terminate your Video signal for most reliable operation.

**Badge:** Dim active will darken the Hapi Power Button luminosity (not the OLED display).  
When active this saves some power and hence some internally generated heat.

## Network Menu (Setup)

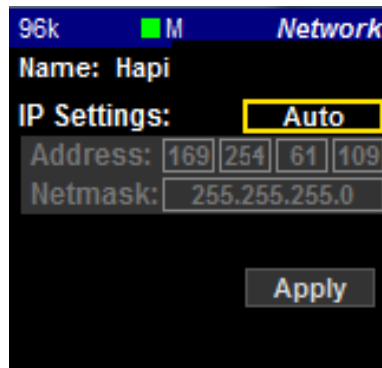

**Device Name:** Name of the Hapi unit. This name will be broadcast across the network and will be seen in applications such as the MT Discovery tool or ANEMAN. The Hapi unit name can be changed from the Web control access Network page (see section below for all details)

**IP Settings:** *Manual:* Type IP address using box selection and the - or + buttons  
*Auto:* The IP address will be automatically attributed using ZeroConf/Auto-IP mechanism (address range 169.254.xx.xx if no DHCP server is present)

**Address:** Set the IP Address for the Hapi unit by using box selection and the - or + buttons (Available only with IP Settings = Manual)

**Netmask:** Set the Subnet Mask for the Hapi unit by using box selection and the < or > buttons (Available only with IP Settings = Manual)

**Apply & Reboot:** Once changes have been made to this section, you must press this button to save the settings and power cycle the Hapi unit

**Note:**

*Hapi has no DHCP-server capability neither does the Merging PCIe Ethernet Controller Card NET-MSC-GBEX1.*

*By default the Hapi IP setting is set to "Auto" configuration mode which gives an address in the range 169.254.xxx.xxx if no DHCP server is present on the network. Users are free to put a DHCP server in their RAVENNA network with a customized address range and the Hapi would get an IP address from this server. Note that our recommended Dell PowerConnect 2816 RAVENNA switch is configured with DHCP disabled.*

*Merging recommend the Hapi to be configured in "Auto" mode and the Merging PCIe Ethernet Controller Card NET-MSC-GBEX1 to also be configured with "Internet Protocol Version 4" with "Obtain an IP automatically".*

*You must be aware that when the Hapi is started in Maintenance mode the IP configuration is exclusively done using "Auto" IP settings mode.*

## Info (Setup):

In this sub menu you will find details about the Hapi internals; current consumption, voltage, temperature, fan speed, serial number and the firmware version currently installed.





## ERROR Menu

List the errors detected by the Hapi. Refer to the troubleshooting section below for details of each errors. The Clear entry will delete the listed errors.

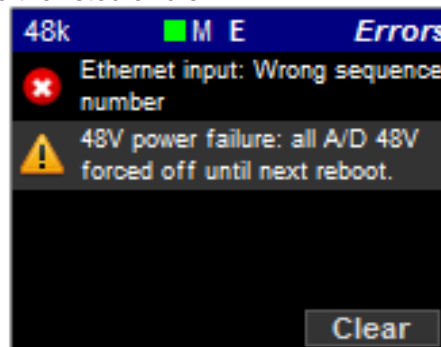

## EXIT Menu

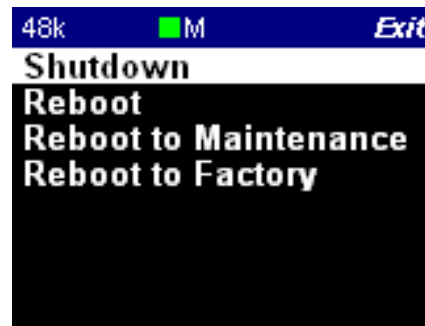

- |                    |   |
|--------------------|---|
| Shutdown:          | Initiates a proper shutdown of the Hapi unit, including a save of the current configuration. Do not attempt to shutdown the Hapi unit in other ways (such as using the power switch on the back of the device). |
| Reboot:            | Power cycles the Hapi unit (shutdown>Boot up)   |
| Reboot maintenance | Power cycles the Hapi unit (shutdown>Boot up) and restarts in Maintenance mode (required mode for Firmware upgrade)   |
| Reboot to Factory: | If selected we will reboot the Hapi to the default factory configuration. The Current configuration will be lost but all the saved presets will be kept and can be reloaded.                                    |

## Hapi Web Control access

### Installing and accessing the Hapi Control interface remotely

To control and view your Hapi remotely with a web browser make sure that you are using one of the Internet browsers below: Google Chrome (Highly Recommended), Mozilla Firefox, Opera, Apple Safari. \* Microsoft Internet Explorer is not supported \*

Then take the following steps:

- 1) If you did not install Pyramix v8 or Pyramix v9 proceed from step 2 to 3. If you have already installed a Pyramix go directly to step 4)
- 2) Download either ANEMAN or the MTDDiscovery.exe application to your system (PC or MAC installers are available)  
<https://www.merging.com/products/interfaces/downloads>
- 3) Make sure your Hapi is connected to the same network as your system, and is configured with the correct IP settings (See "Setting up the Hapi IP Address")
- 4) Launch the MT Discovery tool (MTDiscovery.exe) or ANEMAN (Aneman.exe)

Any Hapi devices on the network will be discovered by the MT Discovery tool or ANEMAN and will appear under the "RAVENNA Devices"

- A mouse double-click on the Hapi Device entry will open the Hapi Web Interface in your default web browser
- Only Devices on the same network (same color in display) can have their I/O interconnected
- \*Microsoft Internet Explorer is not recommended for this\*

MT Discovery Window



ANEMAN

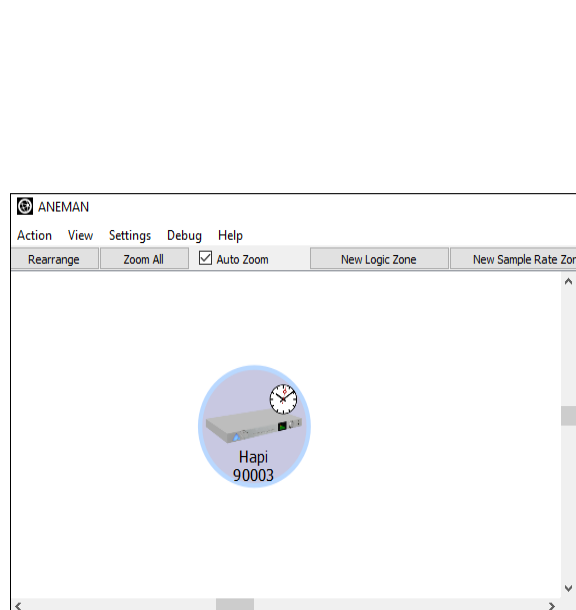

Using the Webpage, you can browse the Menus and change parameters in exactly the same manner as on the front panel TFT of the Hapi unit in question.

**Warning:** It is mandatory that you connect the Hapi to a Gigabit Ethernet Port or Switch for remote access.

## Hapi Web Access



The Web access Hapi menu pages are based on the Horus layout and differ from the Hapi OLED screen

### Disconnection warning:

User will be warned if the remote web access to the Hapi become offline/disconnected.

### Hapi Web Access Disconnected

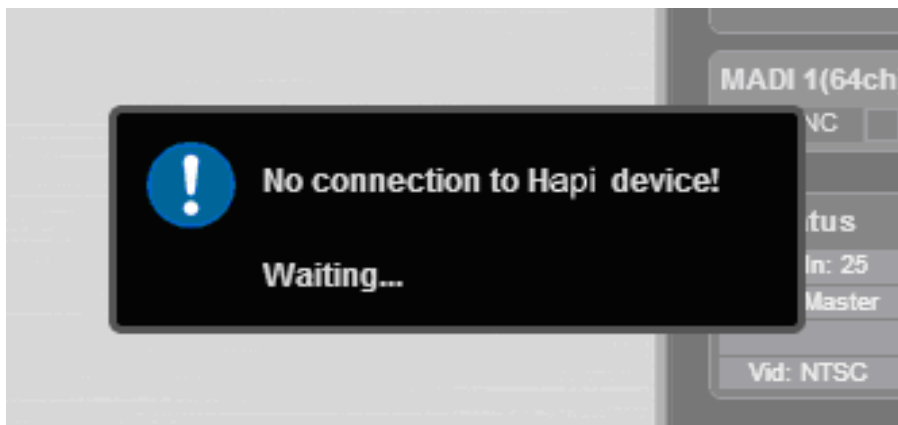

## Meters web menu

The Meters web menu will display the input and output metering of the modules present in the Hapi

### Hapi Meters Web menu

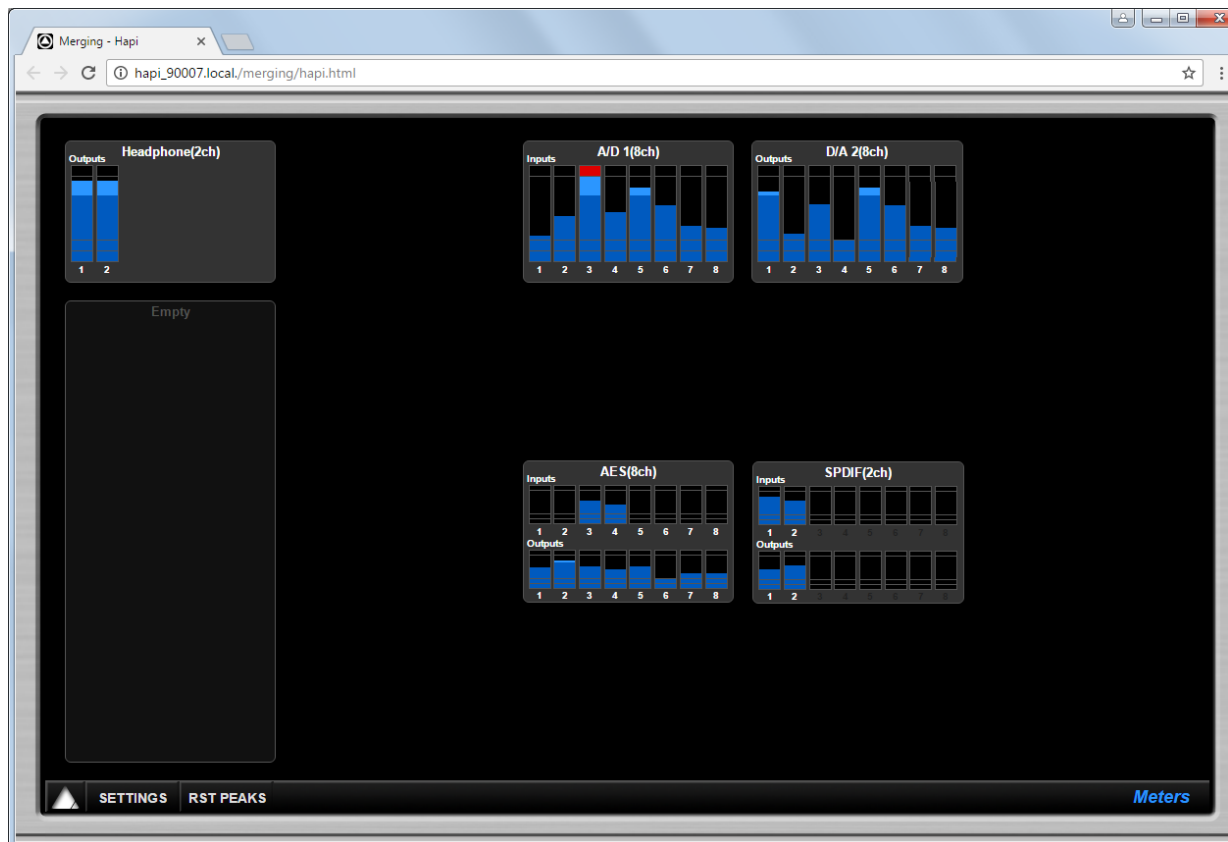

#### Led indications:

- Peak indication
- Alignment range
- Signal indicator

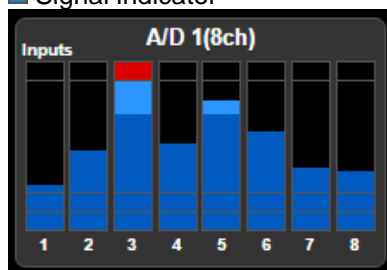

The leds indicate the inputs levels of the AD1 inputs 1 to 8

*Note: You can reset a module Peak by doing Mouse + Click on the Module display section. In the example above pressing A/D 1(8ch) will reset the peak displayed on the input 1.*

#### Meters web Settings:

- Hot:** Sets the level above which the meter display will be red. If set to 0dB this will mean clipping. Range -2dBFS to 0dBFS
- Alignment:** Sets metering level alignment range (yellow leds). Range -24dBFS to 0dB
- Decay integration time:** Sets the rate at which the level meter display decays after the level falls below the most recent Peak.
- Peak Hold:** If ON it will keep the red Peak Hold Overload in display

### PreAmp web access

- Allows the creation of up to 8 groups
- Naming of channels (can be saved in Hapi presets)
- VU meters

For other parameters, please refer to the PreAmps module description (above)

Note: The Boost PreAmps option available only for latest generation of ADA8S and ADA8P modules

### Hapi PreAmp Web menu



- |             |  |
|-------------|--|
| ALL GRP     | Will include all faders into the selected group              |
| RMN GRP     | Will include the remaining faders into the selected group    |
| RST GRP     | Will reset the selected group                                |
| RST ALL GRP | Will reset all groups, all grouping will be reset to default |

### Network web menu

The Network page allows users to personalize a name for the Hapi unit.

## The Hapi embedded User Manual

The Hapi embedded User Manual can be opened by clicking on the question mark  sign at the bottom left of your browser. This will overlay the Hapi User Manual on your Web control access page.

Figure5 Hapi Embedded User Manual



### The Hapi Presets:

Disk Presets can be stored and loaded on your local system where Hapi is connected to.

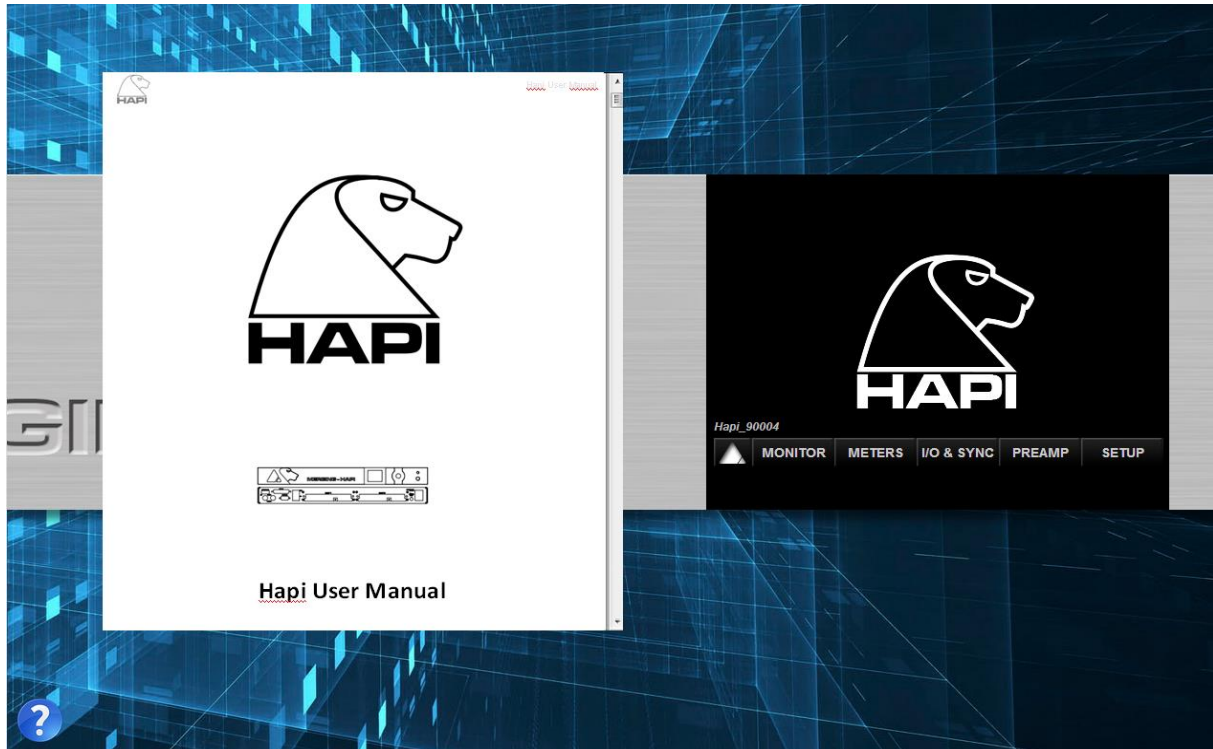
### Hapi Preset menu

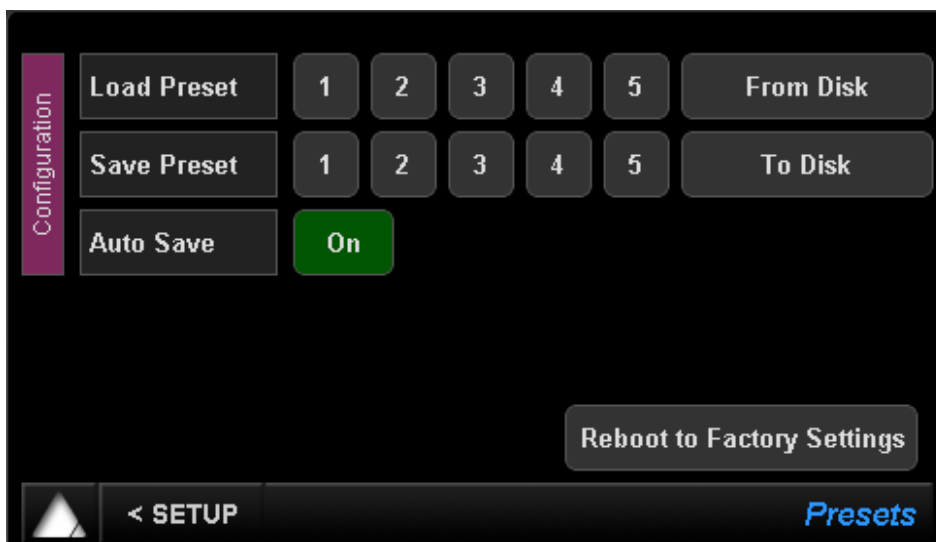

Save Presets

Load Presets

From Disk

To Disk

Reboot to Factory

Up to 5 presets can be saved and stored in the Hapi

Up to 5 presets can be loaded from the Hapi

Users can load some presets that were stored on your local Hard Drive

Users can save some presets to your local Hard Drive

Will reset all the Hapi parameters to the default factory settings

*Note: Stored Hapi preset have a .bin file extension. In order to be able to rename the Hapi preset file at save the Chrome browser users will need to adjust this Setting.*

1. Go into Chrome Settings
  2. Click on Show advanced settings
  3. Under Downloads, check the box « Ask where to save each file before downloading »
- Now when clicking on « to Disk » a window pops up that allows you to change the name of the preset (.bin) file prior to saving it.

Settings Privacy, Security, Appearance and Search reports to Google

---

Passwords and forms

- ☒ Enable Autofill to fill out web forms in a single click. [Manage Autofill settings](#)
- ☒ Offer to save passwords I enter on the web. [Manage saved passwords](#)

Web content

Font size: Medium [Customize fonts...](#)

Page zoom: 100%

Network

Google Chrome is using your computer's system proxy settings to connect to the network.

[Change proxy settings...](#)

Languages

Change how Chrome handles and displays languages

[Languages and spell-checker settings...](#)

☒ Offer to translate pages that aren't in a language I read

Downloads

Download location: C:\Users\mt-build\Downloads [Change...](#)

☒ Ask where to save each file before downloading

*Note: When saving presets to Disk with the Chrome Brower it is possible that the save windows dialog does not show up. It such case it is due to the browser Pop-Up blocker configuration. Make sure that you allow pop-ups from your Hapi.*

The following pop-ups were blocked on this page:

[Loading...](#)

- ☒ Always allow pop-ups from [horus\\_80059.local](#)
- ☐ Continue blocking pop-ups

[Manage pop-up blocking...](#) [Done](#)

## Hapi & Horus setup examples

### RAVENNA Network For DSD256 Mix/Record With Backup Recorder

**Stage Equipment**  
1xIOC-HORUS with a total of  
• 6xAD8P Premium AD cards (48 Channels)

**Mix/Recording Room**  
• MassCore Pyramix Recording System  
• PSI A215M reference monitors  
• Tango2 Control surface  
• Secondary Audio Device over USB/PCIe  
• Talkback Microphone

**Backup Recording/Editing Rig**  
• MassCore Pyramix Recording system  
• Secondary ASIO Device (USB)

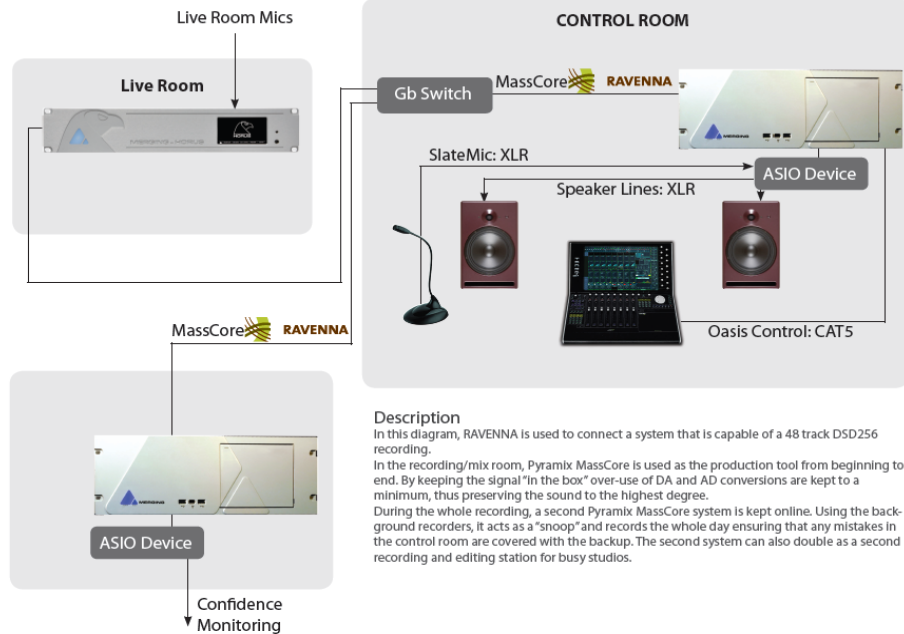

### RAVENNA Network For Mix/Record and Live transmission of multichannel performance

**Stage Equipment**  
1xIOC-HORUS with a total of  
• 6xAD8P Premium AD cards (48 Channels)  
• 1x DA8 Standard DA card (swap out card for one of the AD cards to provide a 40/8 configuration if needed)

**Mix/Recording Room**  
• MassCore Ovation Mix / Playout Engine  
• Pyramix Native Recorder on same computer  
• PSI A215M reference monitors  
• Tango2 Control surface  
• Secondary Audio Device over USB/PCIe  
• Talkback Microphone

**Broadcast Room**  
Pyramix Native Music Pack  
• MacAir Running Window7 64bit/Bootcamp  
• ASIO RAVENNA Driver  
• Secondary ASIO Device (USB)

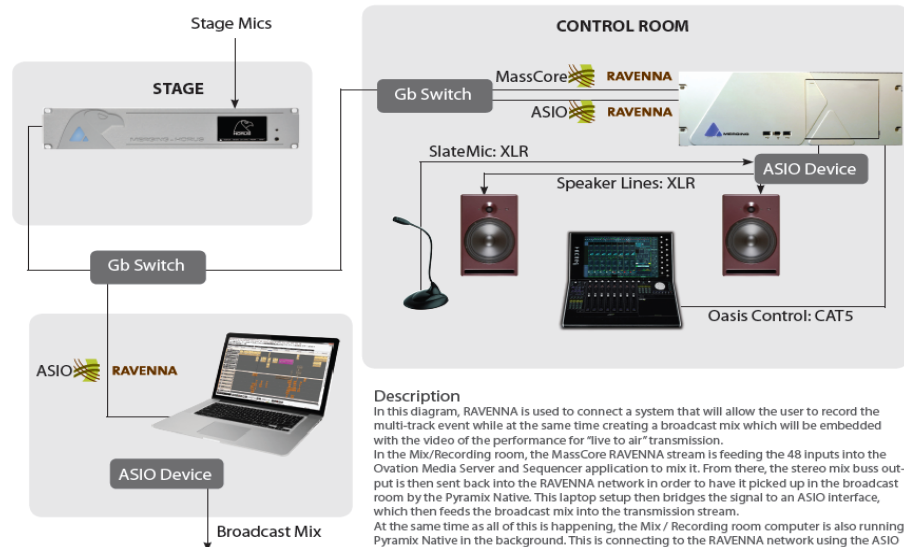



## RAVENNA Network for Orchestral Recording with Multiple Microphone Positions

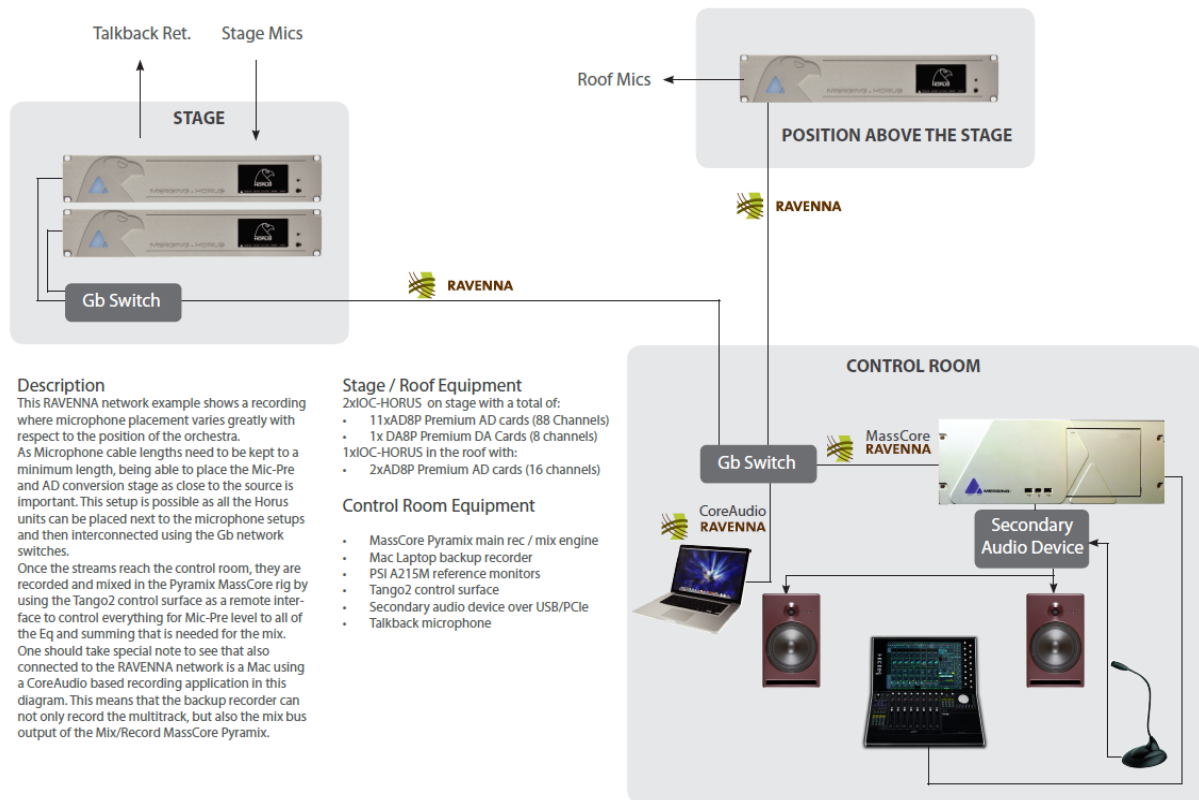

## RAVENNA Network for Live Performance Broadcast

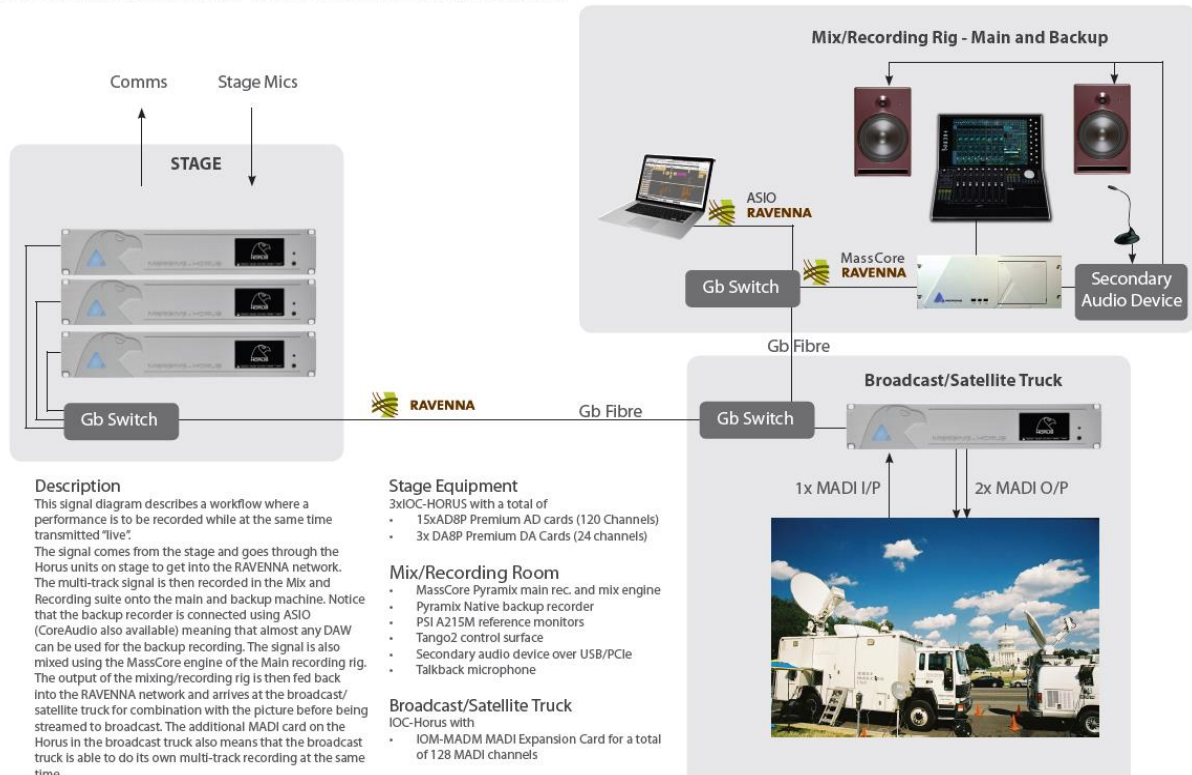

## RAVENNA Network For Edit / Mix Suite with Seperate Machine Room

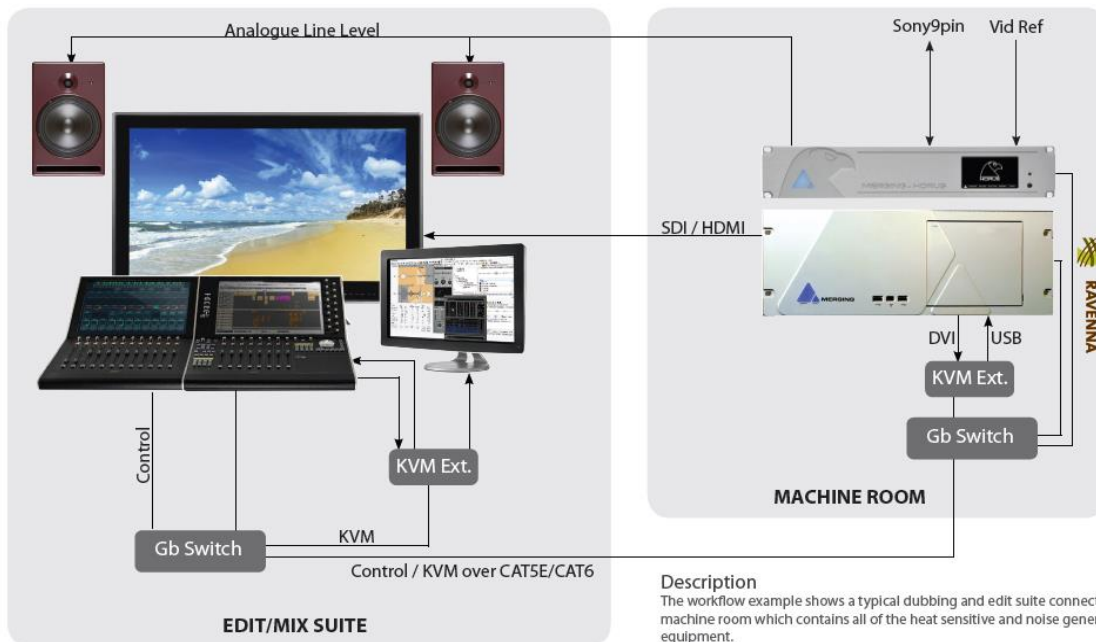

### Description

The workflow example shows a typical dubbing and edit suite connected to a local machine room which contains all of the heat sensitive and noise generating equipment. The Network is being used to connect the RAVENNA enabled equipment together. But, as RAVENNA can exist on the same network as other streams of information, the same network is being used to create the connection for the Tango2 control surface as well as to extended the DVI and keyboard/mouse connections for the Pyramix MassCore workstation. The video for the main screen is being fed from the SDI output of a VCubeHD which is running on the same workstation as the Pyramix MassCore.

## RAVENNA Network For Edit / Mix Suite with Seperate Machine Room and VO Booth

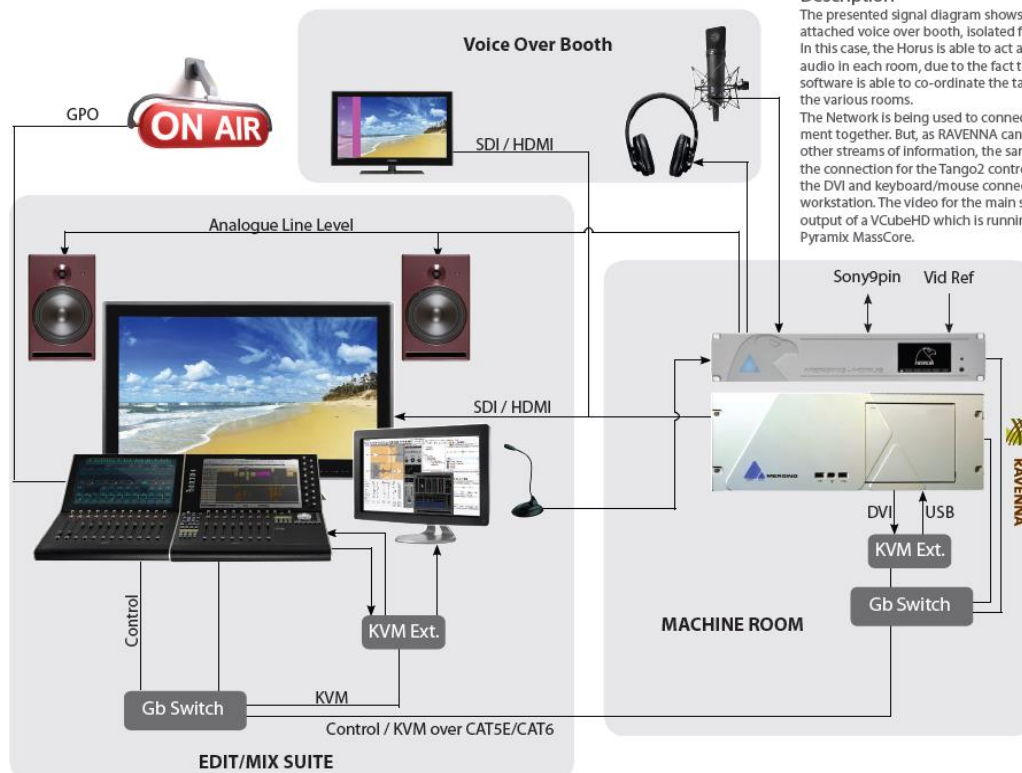

### Description

The presented signal diagram shows a post-production suite with an attached voice over booth, isolated for ease of recording. In this case, the Horus is able to act as the central source for all of the audio in each room, due to the fact that the Pyramix MassCore software is able to co-ordinate the talkback and monitoring streams to the various rooms. The Network is being used to connect the RAVENNA enabled equipment together. But, as RAVENNA can exist on the same network as other streams of information, the same network is being used to create the connection for the Tango2 control surface as well as to extended the DVI and keyboard/mouse connections for the Pyramix MassCore workstation. The video for the main screen is being fed from the SDI output of a VCubeHD which is running on the same workstation as the Pyramix MassCore.

## RAVENNA Network for Multiroom Museum Installation

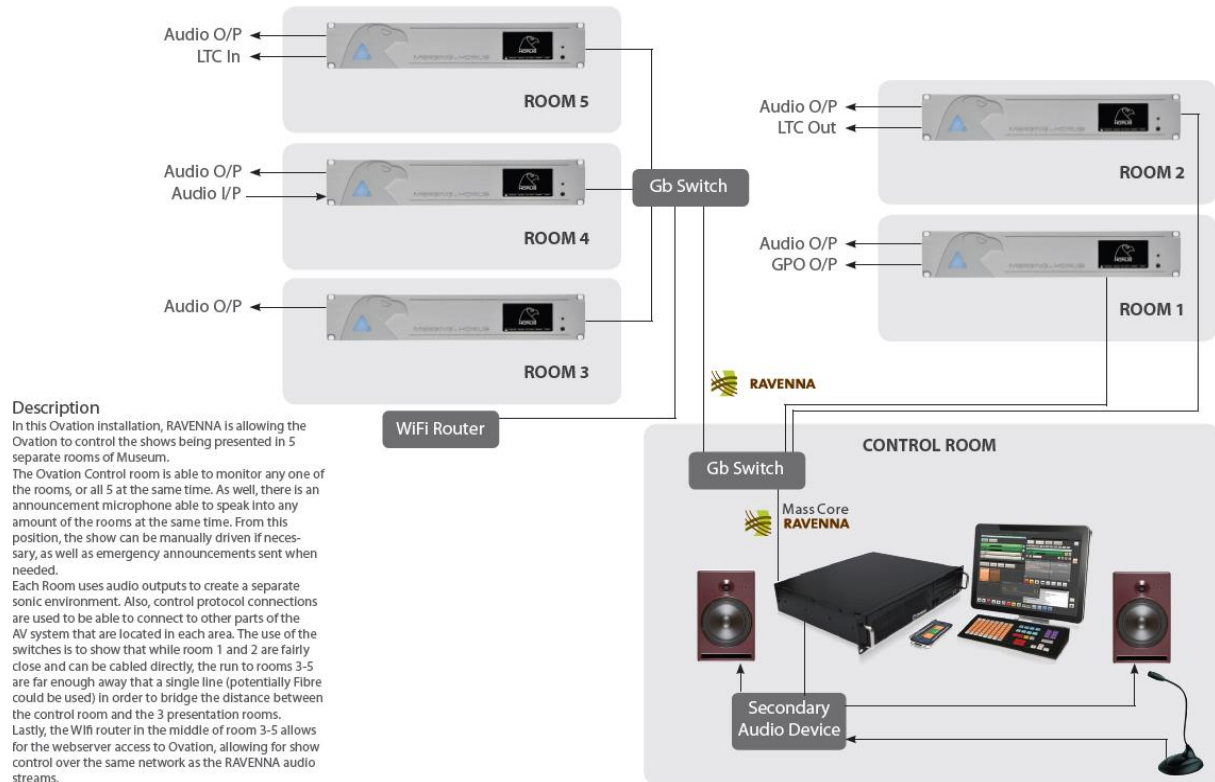

## RAVENNA Network for Multiple Mastering Suites with a Shared Machine Room

### Description

This workflow example shows how best to connect 3 Pyramix suites to a single, shared machine room. The Machine room contains all of the source machines (1/4" tape and other linear sources) that are controlled using the sync outputs of the Horus unit. The RAVENNA streams pass from the Horus into the Gb LAN switch and can then be accessed by any of the suites. As the control for the line inputs, as well as the sync information for the Horus is over the same network connection as the RAVENNA stream, it means that only one cable needs to go to the machine room. Control over the Pyramix is made with a second network connection to the Tango2 control surface. Each DA8P line output card is connected to its own studio, providing discreet line outputs (5.1 Surround + Stereo) to each mastering suite. It is also important to note that the RAVENNA connection will also allow for signal to be easily and instantly shared from control to control room as well, as any interconnections is possible over the RAVENNA network.

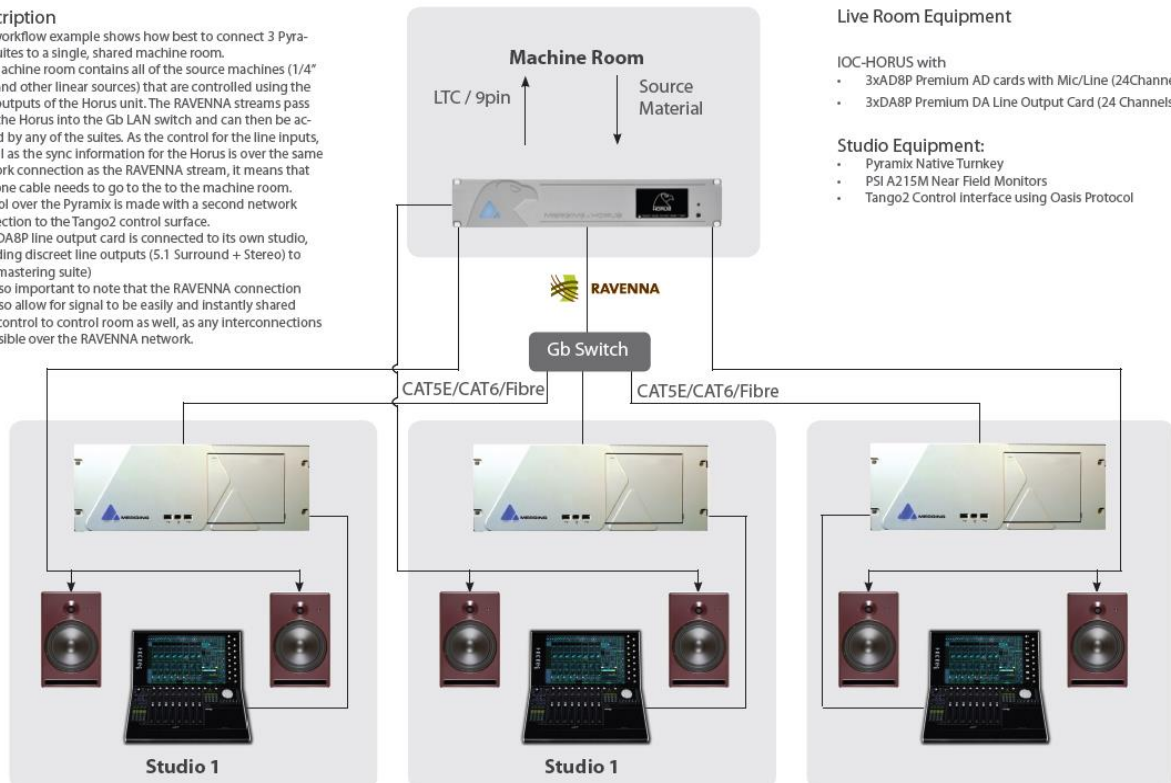



## RAVENNA Network for Concert Event with standard FOH console

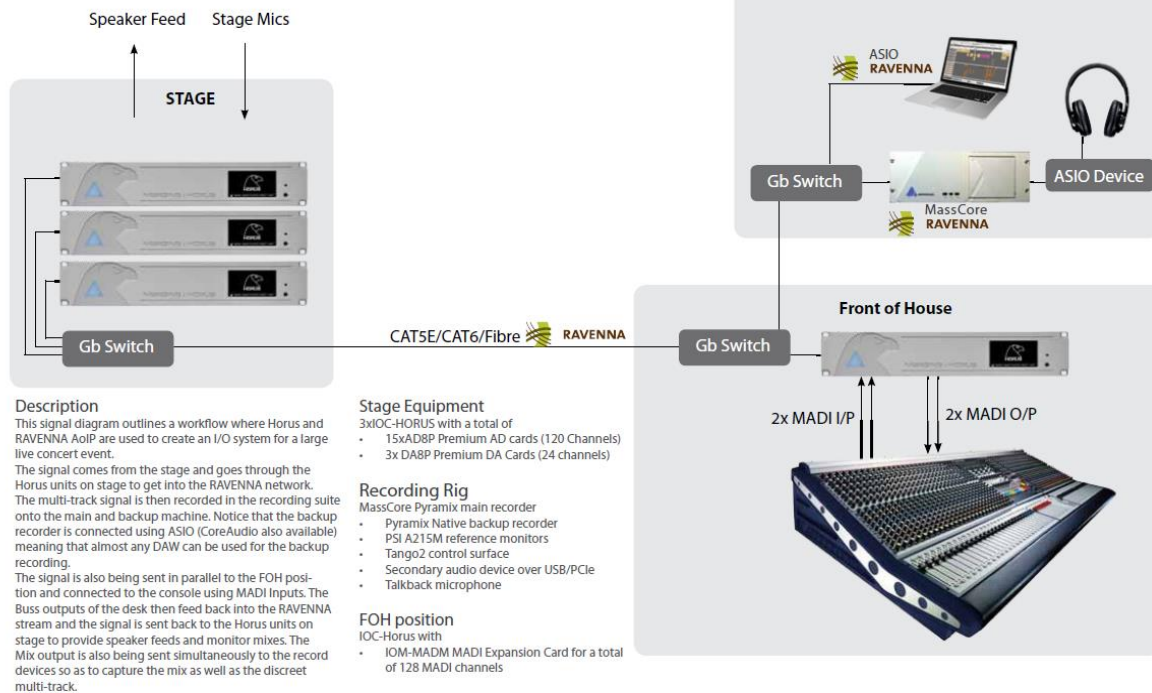

## RAVENNA Network for Multiple Studios with a Shared Live Room

### Shared Equipment

- IOC-HORUS with
- 1x AD8P Premium AD cards with Mic/Line (8 Channels)
  - 3x DA8P Premium DA Line Output Card (8 Channels/room)

### Studio Equipment:

- Studio 1: PC Based DAW (Sequoia, SADIE etc)
- Studio 2: MassCore Pyramix
- Studio 3: Mac-based DAW (Nuendo/Protools etc)
- PSI A215M Near Field Monitors
- Tango2 Control Interface using Oasis Protocol
- Talkback Microphone

### Description

In this signal diagram of a RAVENNA network we are showing an incredibly useful feature of the Horus interface. Each 8 channels of Input or Output can be shared between a Number of DAW's, OR dedicated to a specific one, allowing for professional quality I/O to exist in each dubbing suite, even though it is all being managed by a central piece of equipment.

The diagram also shows that, by use of an ASIO or CoreAudio RAVENNA driver, 3rd party DAW solutions on either Mac or PC can connect to the RAVENNA network. This means that they can use and share the Horus I/O as well as share signal in between each workstation, provided of course all workstations operate at the same common sampling rate

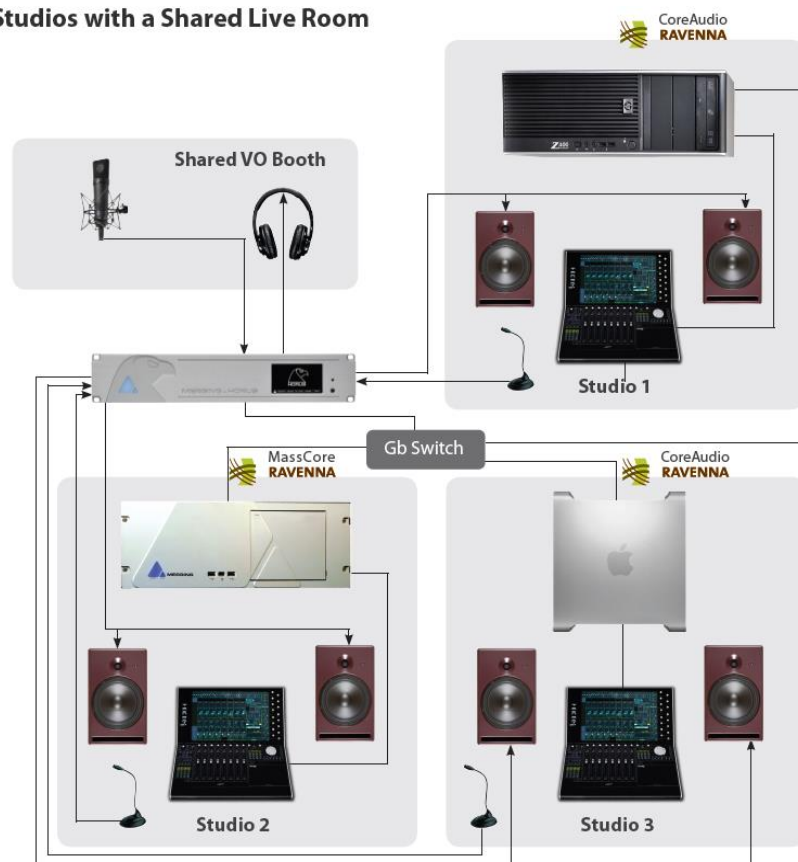

## RAVENNA Network for Multiple Studios with a Shared Live Room

### Description

This workflow example shows how best to connect 3 Pyramix suites to a single, shared live room.

The RAVENNA streams pass from the Horus into the Gb LAN switch and can then be accessed by any of the suites. As the control for the Mic-Pre Amps in the Horus is over the same Network connection as the RAVENNA stream, it means that only one cable needs to go to the live room.

In each control room, monitoring is achieved by using the "Secondary Audio Device Router" in Pyramix. This allows a locally connected Audio interface to be used for multichannel monitoring as well as talkback to the musicians in the live room. It does this by bridging the Secondary Audio device into the RAVENNA network so that all of this routing can happen transparently in the Pyramix Monitoring section.

Control over the Pyramix is made with a second network connection to the Tango2 control surface.

It is also important to note that the RAVENNA connection will also allow for signal to be easily and instantly shared from control to control room as well, as any interconnections is possible over the RAVENNA network.

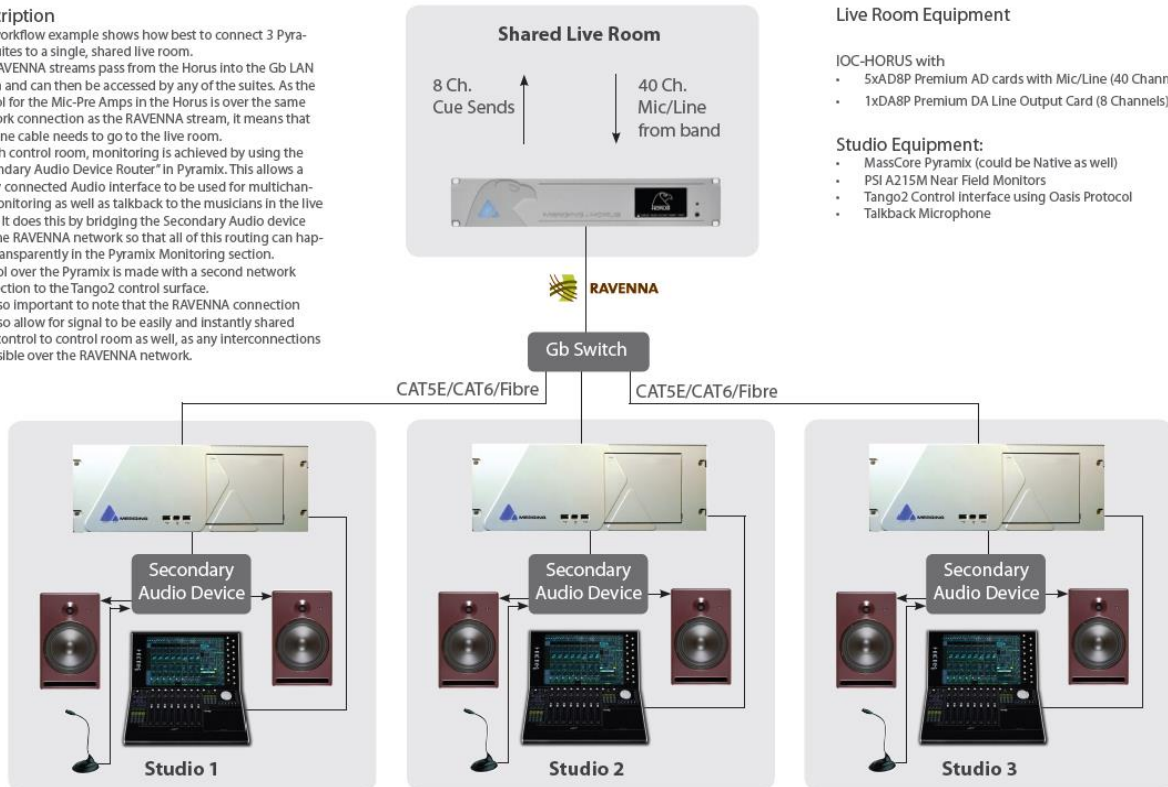

### Live Room Equipment

IOC-HORUS with

- 5xAD8P Premium AD cards with Mic/Line (40 Channels)
- 1xDA8P Premium DA Line Output Card (8 Channels)

### Studio Equipment:

- MassCore Pyramix (could be Native as well)
- PSI A215M Near Field Monitors
- Tango2 Control Interface using Oasis Protocol
- Talkback Microphone

## How to use the IOM-H-PT64 module with Digidesign HDIO

This document explains how to setup Pro Tools and the devices to use a Hapi with an IOM-H-PT64 module alongside a Digidesign HDIO with just one HD Native interface. HDIO can obviously be replaced with any Digidesign Interface.

### Hardware setup:

- Connect Port 1 of HD Native interface to Port 1 of IOM-H-PT64 on Hapi
- Connect Port 2 of HD Native interface to Primary Port of Digidesign HDIO
- Connect Hapi WCK Out to HDIO WCK In with coaxial cable
- Connect Hapi to computer with Ethernet cable
- See Block Diagram at the end of the Document

### In Hapi:

- In *I/O & Sync*, select Sync: PT2
- In *Setup -> Format*, enable Auto-Follow
- In *Setup -> Format*, choose WCK Output wanted (usage explained further)
- In *Setup -> Modules -> PT2*, select Emulation mode: HDIO
- In *Setup -> Routing*, route signals wanted to/from PT (NOTE: with only Port 1 connected, only PT2 (1-32) are used @ 1FS)

### In Pro Tools:

- Select Clock Source : HDIO#3 WCK
  - Select 44k1/48kHz if WCK Output option is set to 44k1/48kHz
  - Select Sample Rate if WCK Output option is set to Follow SR

*With this configuration, you are now able to record/read Analog or Digital Signals with Pro Tools.*

## Manage Mic PREs from Pro Tools

To be able to manage the Hapi Mic PREs from Pro Tools, the latest Merging RAVENNA CoreAudio Driver must be installed on the Mac OS.

1. The Hapi must then be linked to the Mac OS directly with an Ethernet cable.
2. The Hapi is accessible from Pro Tools once it is seen in the *System Preferences -> Merging RAVENNA* settings window.
3. In Pro Tools *Setup -> MIDI -> Input Devices* window, select Hapi\_90xxx\_midi\_pre\_in.  
In *Setup -> Peripherals -> Mic Preamps*, select Type as PRE, and select channel number corresponding with the Slot your A/D module is seated in.
4. Enable *View -> Mix Window Views -> Mic Preamps*:  
You are now able to manage the Hapi Mic Preamps options from Pro Tools.

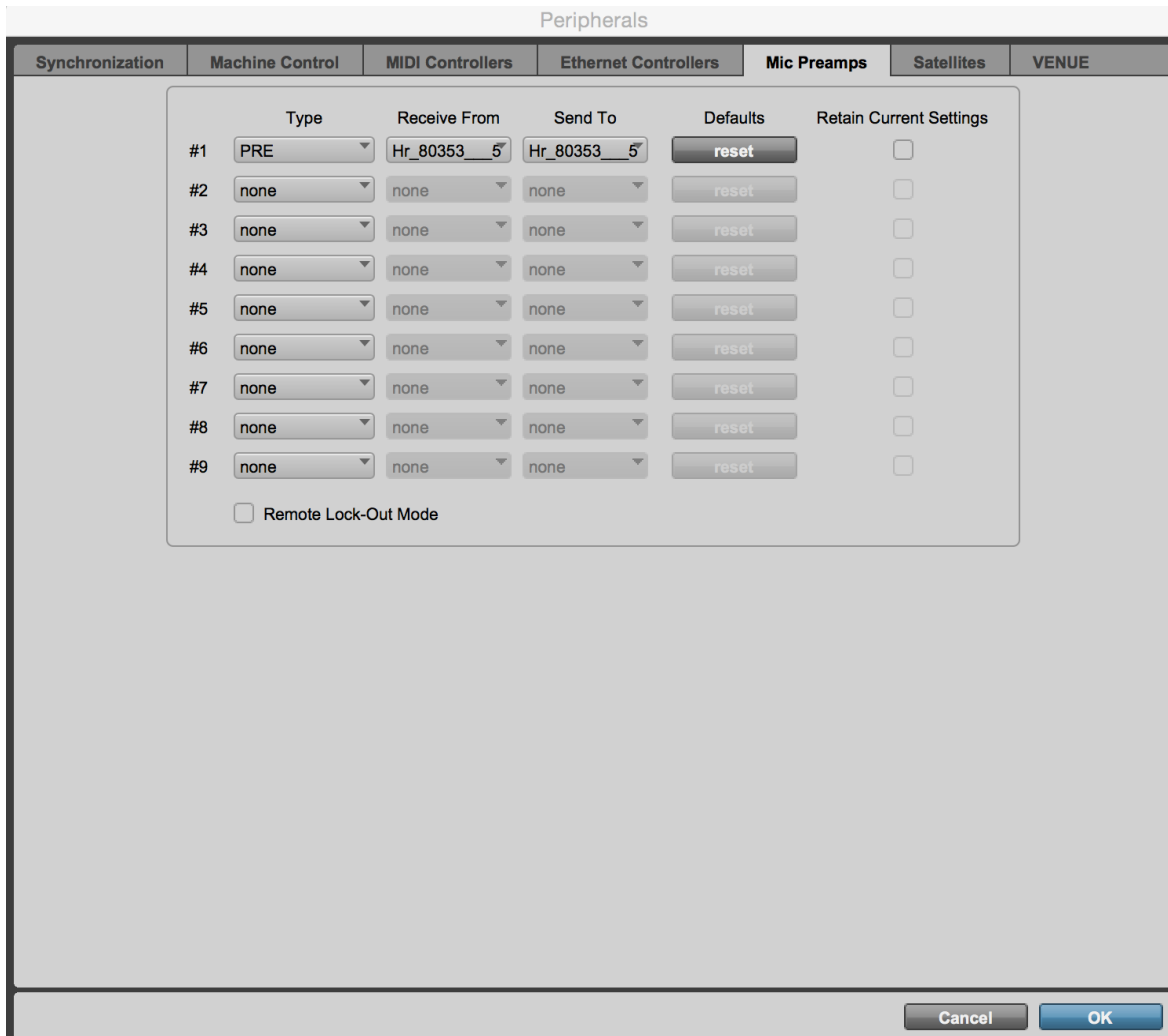

	Type	Receive From	Send To	Defaults	Retain Current Settings
#1	PRE	Hr_80353_5	Hr_80353_5	reset	<input type="checkbox"/>
#2	none	none	none	reset	<input type="checkbox"/>
#3	none	none	none	reset	<input type="checkbox"/>
#4	none	none	none	reset	<input type="checkbox"/>
#5	none	none	none	reset	<input type="checkbox"/>
#6	none	none	none	reset	<input type="checkbox"/>
#7	none	none	none	reset	<input type="checkbox"/>
#8	none	none	none	reset	<input type="checkbox"/>
#9	none	none	none	reset	<input type="checkbox"/>

☐ Remote Lock-Out Mode

Cancel OK

All details are available in the Virtual Audio Device (formerly Core Audio) Guide:

<http://www.merging.com/products/networked-audio/downloads>

## Pro Tools on PC Horus/Hapi

Analog preamps can be controlled directly from within Avid Pro Tools running on a PC. In order to set Pro Tools up for Horus/Hapi preamp control follow this procedure:

1. Check the Horus/Hapi firmware version and update if necessary to v19734 or above.
2. Connect Horus/Hapi to the system running Pro Tools through the Ethernet. port.
3. Download rptMIDI from here:  
[http://www.tobias-erichsen.de/wp-content/uploads/2012/08/rtpMIDI\\_1\\_0\\_11\\_227.zip](http://www.tobias-erichsen.de/wp-content/uploads/2012/08/rtpMIDI_1_0_11_227.zip)
4. Install rptMIDI
5. Start rptMIDI

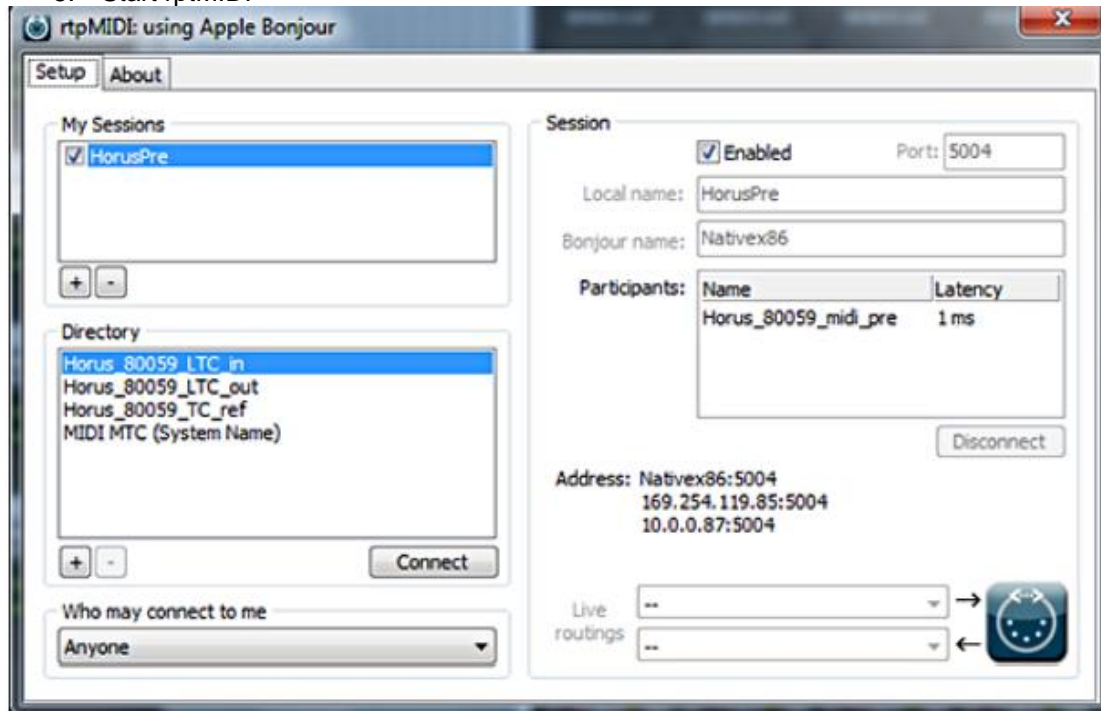

**rptMIDI control panel**

6. In the My Sessions section (top left) click on the + button to add a new entry.
7. In the Session section (right) rename the entry in the Local name: field to HorusPre/HapiPre.
8. In the Directory section (bottom left) select the Horus\_80xxx\_midi\_pre module entry to add it to the Participants list.
9. At the top of the Session section check the Enabled box to enable the session.
10. Close the rptMIDI control panel.
11. Open the MTDIscovery or ANEMAN application and check that the Horus is connected.
12. Please see: Within Pro Tools on page 38 and follow step 10 and complete the subsequent steps in Pro Tools followed by restarting Pro Tools



Block Diagram

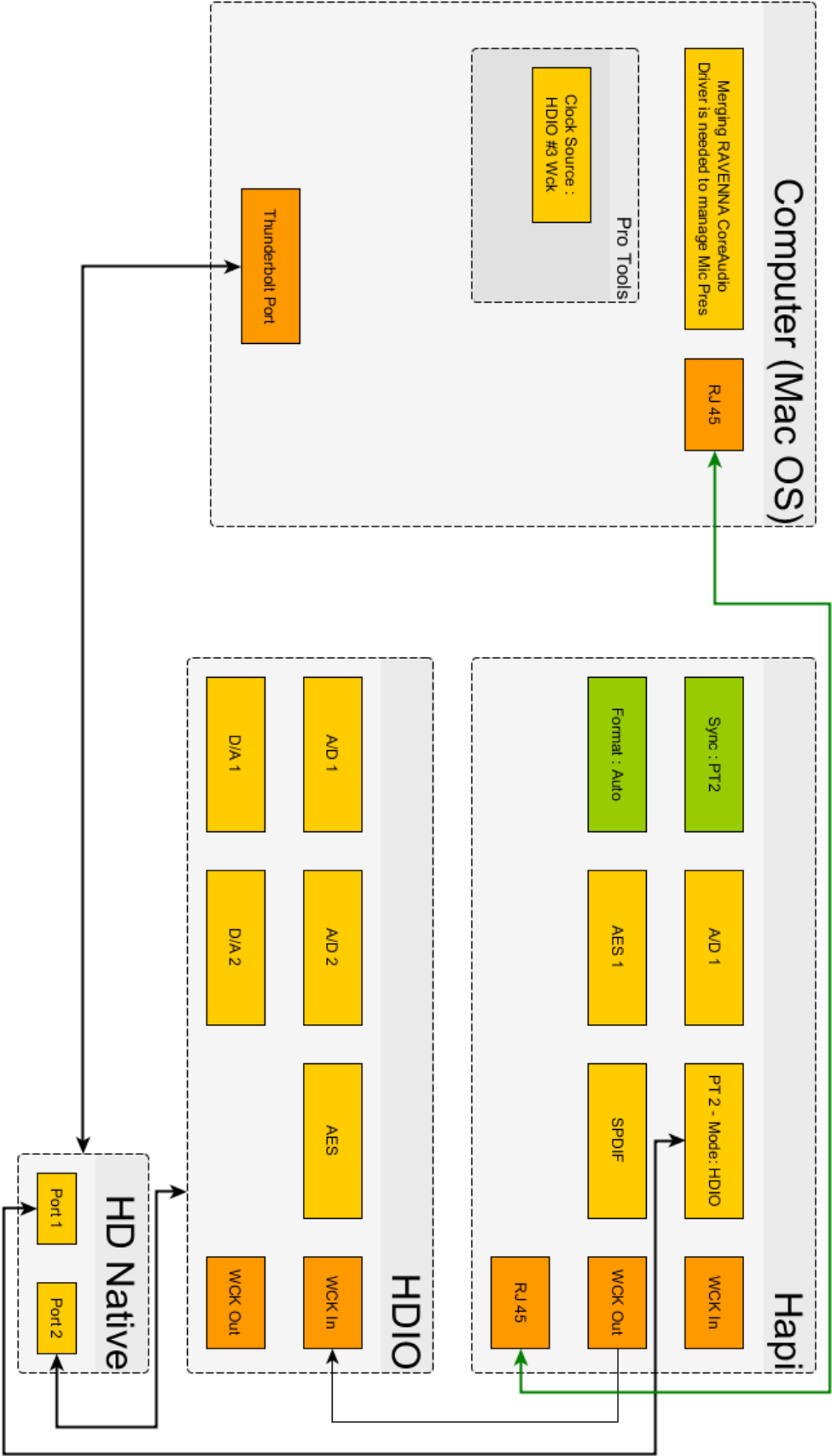

## Use Horus-HAPI MIDI din

To be able to use Horus and Hapi MIDI din, on its sync break out cable (CON-D15-VTC)

### Prerequisite:

- Make sure you use Horus / Hapi firmware V3.0.70.29299 or above.
- Make sure your device have its DIP switch correctly configured for MIDI (see MIDI connection section in Horus / Hapi User Manual for details)

*Note: As of the Horus/Hapi serial number H80730/H90620 jumpers already have the factory configuration for MIDI support*

### On Windows :

Pyramix v10 > users:

Under the Pyramix Settings>Hardware>MIDI Sync page

In the Directory list, choose an Apple MIDI service suffixed by "...midi\_din". This nomenclature correspond to the Physical MIDI DIN port of a Horus/Hapi product.

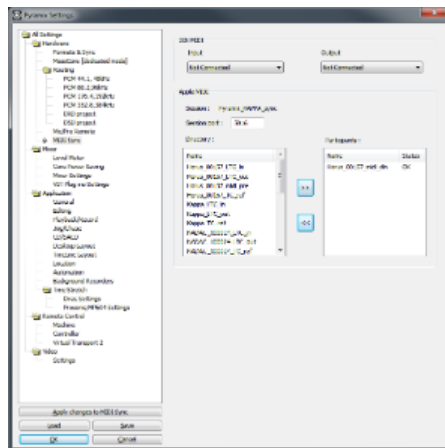

ASIO users :

1. Make sure your Horus / HAPI is detected in MT Discovery or ANEMAN
2. Download and install RTPMidi <http://www.tobias-erichsen.de/software/rtpmidi.html>
3. Start RTP MIDI
4. In My Sessions section, click on the + sign to create a new session, and name it.
5. Once the Session has been created, select the device\_name\_midi\_din in the available streams and click on Connect.

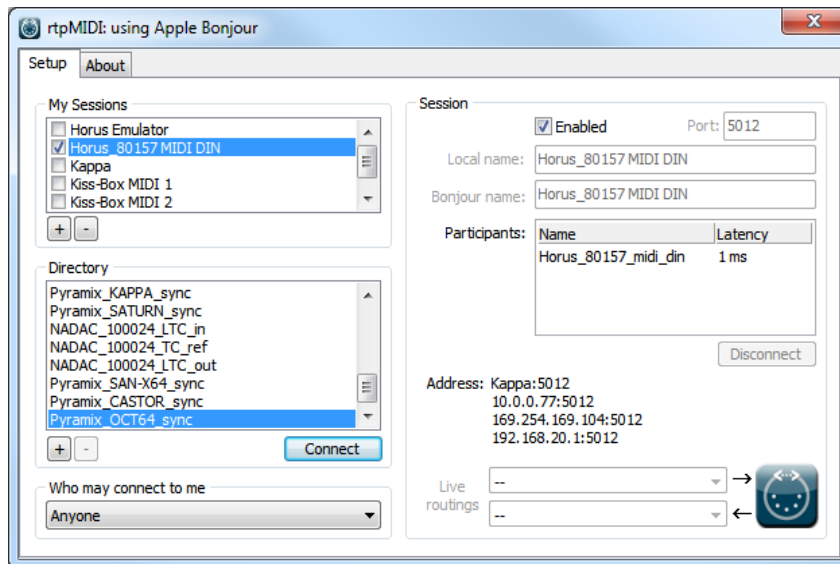

6. The midi\_din stream will be passed in the Participants section, you can now use it in your favorite application.

RTPMIDI do not properly always refresh, if you need to change your settings in RTPMIDI, you will have to restart the computer for the changes to apply.

### On MacOS :

Horus / Hapi MIDI DIN port can be used directly from within any DAW running on a Mac.  
(RAVENNA Core Audio driver v2.0.28855 and above recommended).

In order to use a Horus / Hapi MIDI port in MacOS follow this procedure:

1. Check the Horus / Hapi firmware version and update if necessary to the latest version. (v28855 or above)
2. Connect Horus / Hapi to the system running the DAW through the Ethernet port. (v28855 or above)
3. Make sure your Horus / HAPI is detected in MT Discovery or ANEMAN
4. All available MIDI DIN port available on the network will appear as a usual MIDI port. I.e. Reaper

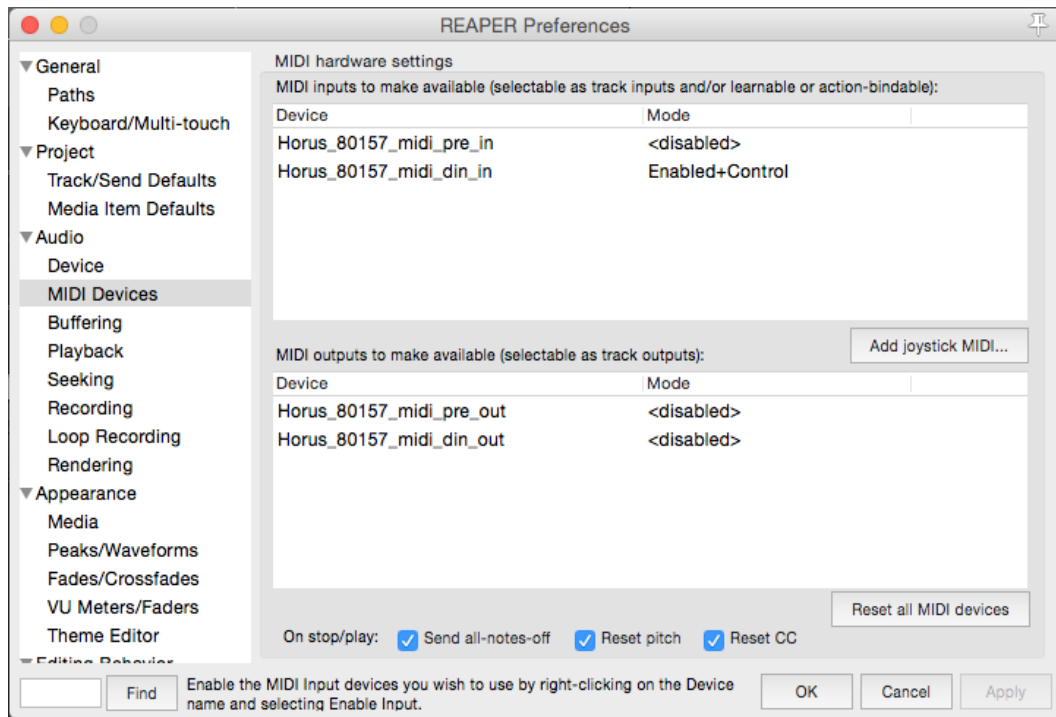

## Hapi Firmware update procedure

This procedure can as well be applied for a Maintenance mode update

- 1) Download the latest firmware available. Can be found here:  
<http://www.merging.com/products/horus/downloads>

*Note: Some Firmware will require that you first update the Maintenance Mode, through a similar procedure. The Firmware Release Notes will advise you if a new Maintenance Mode is required for a specific Firmware.*

*If a Maintenance Mode update is required make sure you update this one using a similar procedure and the Firmware one. Afterwards reboot in Maintenance Mode once that update has been performed and you will then be able to proceed with the Firmware Update procedure.*

- 2) Make sure that the .bin downloaded firmware file is on a PC that is on the same network as your Hapi. (Users who have received a .rar will first have to Unrar it)
- 3) Power up the Hapi using the big power button, while pressing down and holding the Home Page button (small pyramid) a few seconds in order to start up in Maintenance Mode.

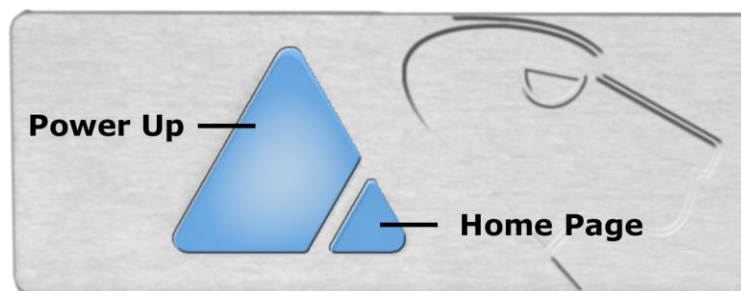

You can also reboot the Hapi to Maintenance mode from the OLED Screen Exit menu

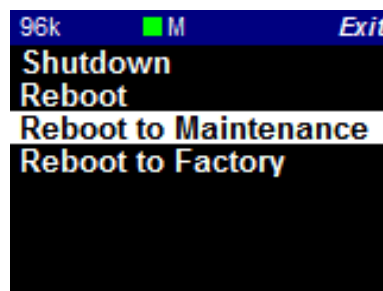

Or from the Hapi Web Access set up page.

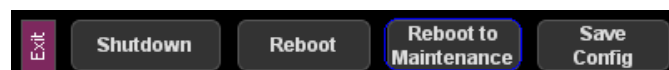

- 4) Keep the small button pressed until the yellow caution border display appears on the TFT screen



- 5) Wait until the Hapi is fully booted (the progress bar says "Ready")



*Note: On the image above v027 indicates the Maintenance Mode, it will be mandatory with some firmwares that you update the Maintenance Mode prior to updating the Firmware.*

*Note: If you wish to cancel the Hapi Maintenance mode you can do so from the Web access page or by pressing the small physical power button, this will reboot the Hapi in normal mode.*

*You can also press the small triangle button in order to reboot the Hapi. Be aware that the small triangle button is only active for reboot when in Maintenance mode.*

*Warning: We do not recommend that you refresh the browser page or restart the Hapi while a firmware update is in progress and we recommend only gigabit Ethernet port or switch connection. Refer to the Merging RAVENNA Network Guide for example*  
<http://www.merging.com/products/horus/downloads>

- 6) Open the MTDDiscovery tool or ANEMAN, you should see a device called "Hapi in Maintenance Mode", double-click on it.  
 MT Discovery is installed with Pyramix. But for Hapi standalone users it can also be downloaded from Merging Downloads and/or use ANEMAN  
<https://www.merging.com/support/downloads>

### Hapi Maintenance mode seen under MT Discovery

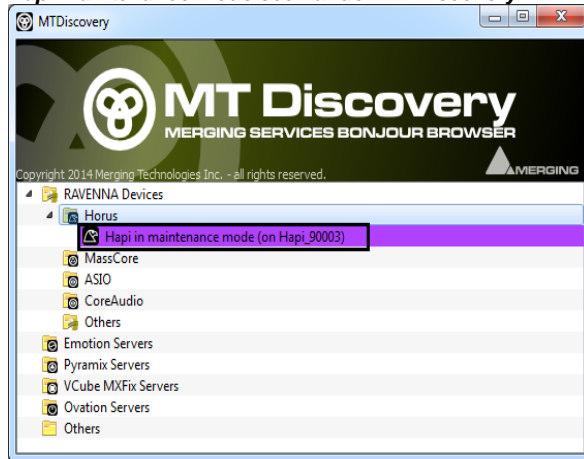

### Hapi Maintenance mode seen under ANEMAN

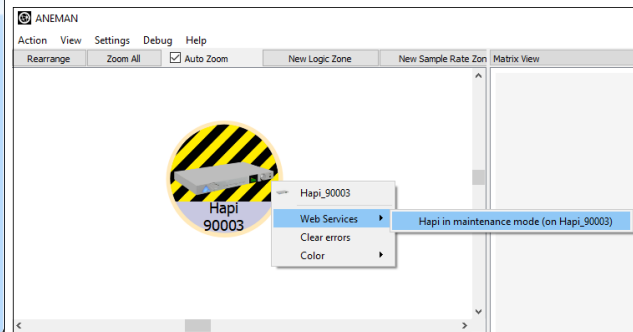

*Note: If you do not see the Hapi Maintenance Mode entry, reboot Hapi in Maintenance mode and verify your Hapi Ethernet Connection to the MassCore Gb Ethernet Card.  
If you still do not see the Hapi maintenance mode under MT Discovery or ANEMAN. Open your Windows Device Manager and look in the Network Adapter section. Disable and re-enable the Merging Technologies PCIe Ethernet controller.*

*Warning: Hapi Maintenance mode no longer uses Auto IP config as of Maintenance mode 43. If running an older Maintenance mode make sure that you the PC is configured to obtain an IP address automatically when performing a firmware update.*

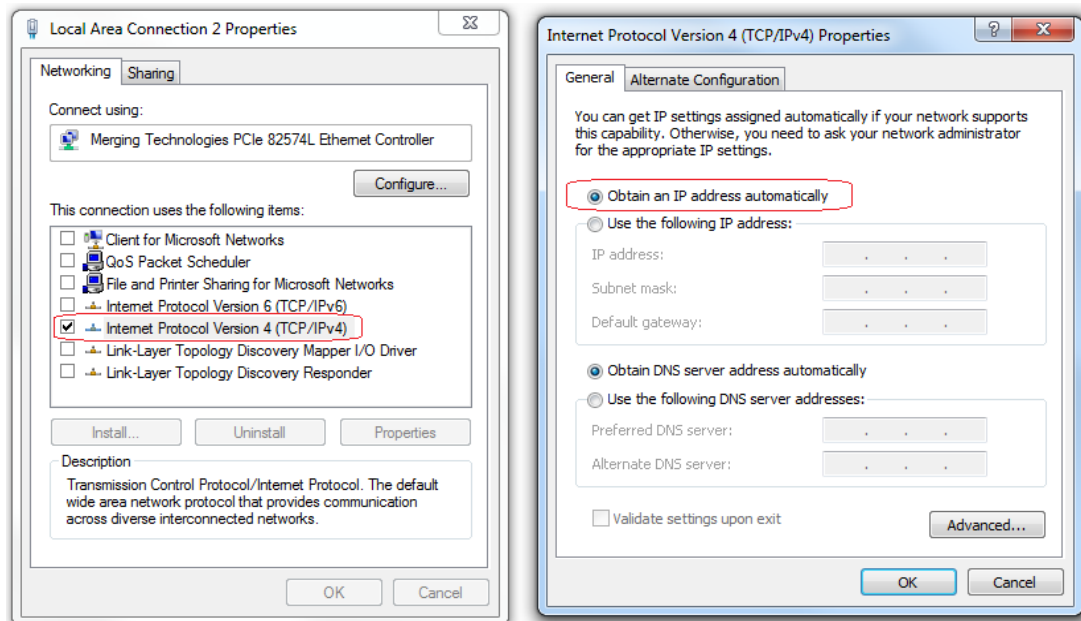

*The Auto IP configuration is no longer required as of Maintenance Mode 43 and above.*

- 7) Your default web browser (Merging recommends **Google Chrome** for best results) should open up on a firmware update page



*Note: If your web browser does not open on the firmware upgrade page, clear your browser history and re-open the Hapi page by Double Clicking on the "Hapi in Maintenance Mode" entry in MT Discovery or ANEMAN.*

*Note: Do not perform a Firmware upgrade if you plan to install Pyramix v8 simultaneously. Proceed only with one at a time.*

- 8) Click on "Select File" and choose the file (.hapi) that you have previously unzipped on your disk
- 9) Click on "Update Device" (after a while, you will see some messages on the TFT screen).

**Warning:** During update do not update your browser (refresh), until the process is completed. The Firmware update should take from 3 to 5 minutes.

You can see progress indicated at the bottom of your Browser Page and on the Hapi screen

Uploading (15%)... Waiting for 169.254.32.60...

- 10) Wait until the webpage says "Update successful! Reboot Device" and Hapi screen displays "Please Shutdown".



**Warning:** Some Firmware updates will require first a Hapi Maintenance Mode update. In such case you might see a message posted like "Wrong maintenance version, must be  $\geq 31$ ".

*Note: A Maintenance Mode update requires a shutdown of the Hapi once the update completed.*

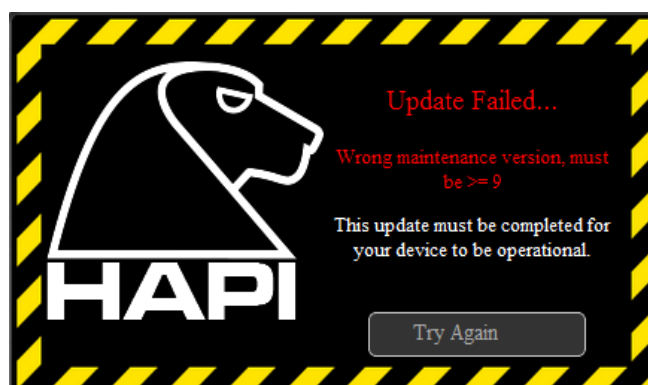



- 11) Shutdown your Hapi after the Firmware or Maintenance Mode update. Restart your Hapi manually afterwards.
- 12) You can verify the firmware version installed by going into the Hapi Setup menu and selecting System info. The firmware version and date of issue will be displayed.

**Serial Numbers:** H90007, ET90007, SA90000  
**Firmware Version:** 3.0.1b25564

**IMPORTANT:** If the Firmware update procedure fails, repeat the Firmware update procedure by pressing the "Try Again" Button (it will bring you back to step 7)

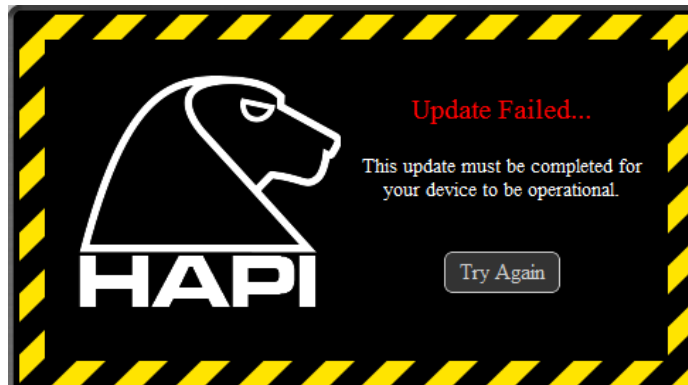

Avoid powering down the Hapi if the firmware update has failed. It is mandatory that you attempt to re-update the firmware, refresh the online web page if necessary. Or go back to the previous browser page and select the firmware again and re-update it. If you do not proceed in this way the Hapi may no longer start up. Then a return to factory might be required.

If a fail message is posted saying "Wrong maintenance version, must be  $\geq 31$ ". This means that you must first install the latest Maintenance Firmware prior to updating to the latest Firmware

Contact us at [support@merging.com](mailto:support@merging.com) if your firmware update cannot be executed

## Hapi troubleshooting

### Hapi on screen Error Report

Your Hapi can display on the OLED screen some detected errors. In case of an error report the Hapi will display the message on its screen. Refer to the error list below as a reference. Once the issue is sorted Press the “clear” button to remove reported error. If the message reappears it indicates that the error is still present.

Hapi Error report example:

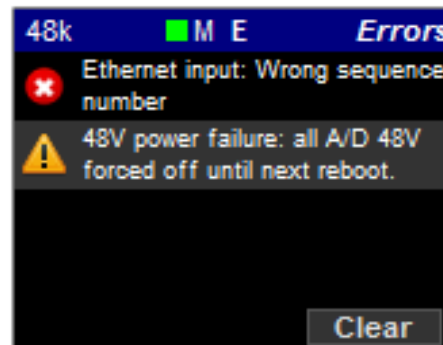

Potential reported errors:

"Primary Power Supply Failure";

"Secondary Power Supply Failure";

One of your Power supply is down, it is recommended that you eventually shutdown the Hapi and verify your power cord connections

"Hapi Application failure, please reboot"

The Hapi internal application has failed. Will require a reboot, make sure that you are using the latest Hapi firmware available. If the problem persists contact [support@merging.com](mailto:support@merging.com)

"Ethernet input: GP fifo overrun";

"Ethernet input: GP descriptors fifo overrun";

The Ethernet communication is overloaded. The bandwidth is too small. Verify your set up, take note that a RAVENNA Network configuration must be running on a dedicated and certified Merging Switch. If problem persists contact our support team.

"Ethernet input: Audio packet still pending";

"Ethernet input: Audio pipeline too small";

"Ethernet input: Wrong sequence number";

"Ethernet input: CRC error";

"Ethernet input: Queue mux error";

"Ethernet input: Audio buffer too small";

"Ethernet input: SSRC mismatch"

Error on the incoming RAVENNA streams. There might be click on the physical output of the Hapi. Such a click could have occurred on one of the RAVENNA bank of 8 channels. Verify your set up, mainly on the network side and afterwards clear the error. If the problem persists contact our support team.

"Ethernet input: Unknown error";

"FPGA memory: Timeout";

"FPGA memory: Unknown error";

Contact Merging Support

**"48V power failure: all A/D 48V forced off until next reboot"**

The attached error message is displayed when:

1. 48V is malfunctioning
2. If there is a short circuit on 48V

If a MAJOR (by MAJOR, we mean that the threshold of short-circuit detection requires at least 10 Preamp inputs to be shorted simultaneously) 48V Phantom Power Supply short circuit is detected, 48V is forced off on all A/D channels and the following error message is displayed.

Note: 48V will be forced off until reboot.

Note: the user 48V settings are not affected i.e. the UI still shows the 48V as configured by the user.

## How to provide Merging Support with a Hapi debug report file

1. Connect your Hapi to your system via Ethernet
2. Open MT Discovery or ANEMAN and click on the Horus or Hapi entry depending of which one you have Hapi

**MT Discovery**

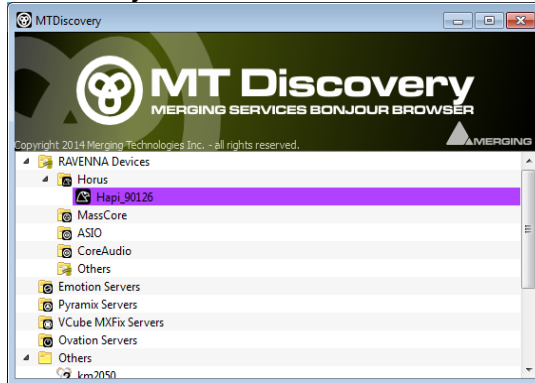

**ANEMAN**

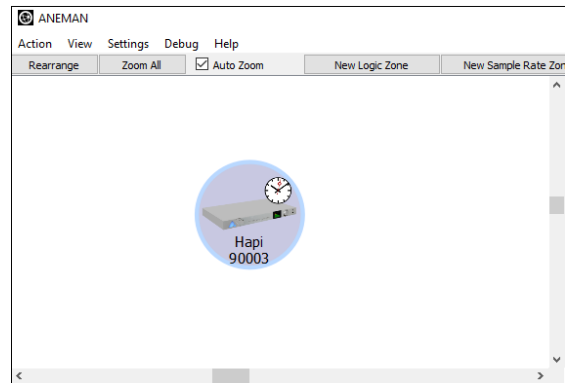

3. This will open the main Web Access page in your web browser (e.g. Google Chrome)



4. Follow the Horus or Hapi Name entry <Hapi name>.local/. with /debug.html

Hapi Example: **hapi\_90126.local./debug.html**

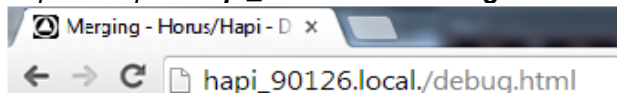

5. The Hapi Debug page will open (see image below)

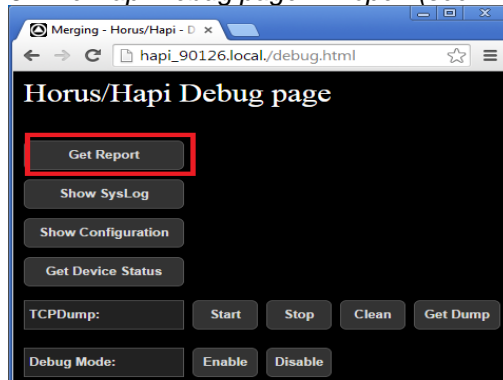

6. Click on the Get Report button
7. This will save Hapi\_Report.bin file.
8. Send us the .bin file report.

## Cannot access Hapi remotely in Maintenance mode for Firmware update

Procedure:

5. First launch MTDISCOVERY or ANEMAN and open the Hapi Maintenance Mode entry
6. If such entry does not show up, reboot your system and retry
7. If it still does not work, make sure that your Network card is set to Automatic IP addressing (see page 58 above)
8. If case none of the above works, make sure that the Hapi is well connected to your system via Ethernet. It is mandatory that the Ethernet port or Switch is a Gigabit one.
9. Make sure that the Ethernet cable is Cat 5E or 6
10. On the Hapi Maintenance TFT screen take note of the written IP Address
11. Type this address in your Chrome browser followed by :8080  
Example: 169.254.182.31:**8080**

You should now have access to the Hapi remote Maintenance page and be able to update your Hapi firmware.

## Firewall and Antivirus

### Windows Firewall:

The Windows Firewall can block communication between MassCore and Hapi. We recommend users to disable the Public Network Firewall

Procedure:

1. Go into Windows Control Panel > Windows Firewall.
2. Click on "Turn Windows Firewall on or off"
3. Go to the Public Network section and select "Turn Off Windows Firewall"

### Disable Antivirus:

Merging also recommends users to disable their Antivirus, some Antivirus as Avast or Sophos have been known to block the Hapi discovery and RAVENNA I/O Connections